

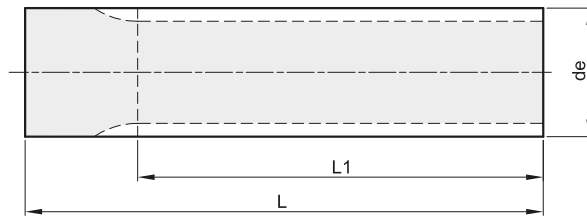

BARRE DENTATE PASSO METRICO SERIE BAT PER CINGHIE "AT" METRIC BARS "AT"



BAT 5 PASSO 5 mm

MATERIALE: ALLUMINIO UNI 9006 - T6

| descrizione | codice | Z | de | L1 | L | n° flangia adattabile | Kg. |
|-------------|----------|----|--------|-----|-----|-----------------------|------|
| BAT 5 12 | 68000012 | 12 | 17,85 | 140 | 140 | 201 | 0,08 |
| BAT 5 13 | 68000013 | 13 | 19,45 | 140 | 140 | 203 | 0,10 |
| BAT 5 14 | 68000014 | 14 | 21,05 | 140 | 140 | 203 | 0,12 |
| BAT 5 15 | 68000015 | 15 | 22,65 | 140 | 140 | 204 | 0,14 |
| BAT 5 16 | 68000016 | 16 | 24,20 | 140 | 140 | 205 | 0,15 |
| BAT 5 17 | 68000017 | 17 | 25,80 | 140 | 140 | 205 | 0,18 |
| BAT 5 18 | 68000018 | 18 | 27,40 | 140 | 140 | 205 | 0,20 |
| BAT 5 19 | 68000019 | 19 | 29,00 | 140 | 140 | 206 | 0,23 |
| BAT 5 20 | 68000020 | 20 | 30,60 | 160 | 160 | 206 | 0,30 |
| BAT 5 21 | 68000021 | 21 | 32,30 | 160 | 160 | 207 | 0,33 |
| BAT 5 22 | 68000022 | 22 | 33,85 | 160 | 160 | 207 | 0,36 |
| BAT 5 23 | 68000023 | 23 | 35,45 | 160 | 160 | 208 | 0,40 |
| BAT 5 24 | 68000024 | 24 | 37,00 | 160 | 160 | 208 | 0,44 |
| BAT 5 25 | 68000025 | 25 | 38,55 | 160 | 160 | 209 | 0,47 |
| BAT 5 26 | 68000026 | 26 | 40,20 | 160 | 160 | 209 | 0,51 |
| BAT 5 27 | 68000027 | 27 | 41,80 | 160 | 160 | 210 | 0,55 |
| BAT 5 28 | 68000028 | 28 | 43,35 | 160 | 160 | 210 | 0,60 |
| BAT 5 30 | 68000030 | 30 | 46,55 | 160 | 160 | 211 | 0,69 |
| BAT 5 32 | 68000032 | 32 | 49,70 | 160 | 160 | 212 | 0,81 |
| BAT 5 34 | 68000034 | 34 | 52,85 | 160 | 160 | 213 | 0,90 |
| BAT 5 36 | 68000036 | 36 | 56,05 | 160 | 160 | 215 | 1,02 |
| BAT 5 38 | 68000038 | 38 | 59,25 | 160 | 160 | 216 | 1,14 |
| BAT 5 40 | 68000040 | 40 | 62,45 | 160 | 160 | 216 | 1,28 |
| BAT 5 42 | 68000042 | 42 | 65,60 | 160 | 160 | 217 | 1,41 |
| BAT 5 44 | 68000044 | 44 | 68,80 | 160 | 160 | 218 | 1,55 |
| BAT 5 46 | 68000046 | 46 | 72,00 | 160 | 160 | 313 | 1,70 |
| BAT 5 48 | 68000048 | 48 | 75,15 | 160 | 160 | 219 | 1,85 |
| BAT 5 52 | 68000052 | 52 | 81,55 | 160 | 160 | 220 | 2,19 |
| BAT 5 56 | 68000056 | 56 | 87,90 | 160 | 160 | 222 | 2,55 |
| BAT 5 58 | 68000058 | 58 | 91,10 | 160 | 160 | 223 | 2,74 |
| BAT 5 60 | 68000060 | 60 | 94,25 | 160 | 160 | 320 | 2,94 |
| BAT 5 64 | 68000064 | 64 | 100,65 | 160 | 160 | 224 | 3,36 |
| BAT 5 72 | 68000072 | 72 | 113,35 | 160 | 160 | 225 | 4,29 |

BAT 10 PASSO 10 mm

MATERIALE: ALLUMINIO UNI 9006 - T6

| descrizione | codice | Z | de | L1 | L | n° flangia adattabile | Kg. |
|-------------|----------|----|--------|-----|-----|-----------------------|-------|
| BAT 10 15 | 69000015 | 15 | 45,90 | 160 | 160 | 211 | 0,62 |
| BAT 10 16 | 69000016 | 16 | 49,10 | 160 | 160 | 212 | 0,72 |
| BAT 10 17 | 69000017 | 17 | 52,25 | 160 | 160 | 213 | 0,82 |
| BAT 10 18 | 69000018 | 18 | 55,45 | 160 | 160 | 214 | 0,94 |
| BAT 10 19 | 69000019 | 19 | 58,65 | 160 | 160 | 216 | 1,05 |
| BAT 10 20 | 69000020 | 20 | 61,80 | 160 | 160 | 216 | 1,17 |
| BAT 10 21 | 69000021 | 21 | 65,00 | 160 | 160 | 217 | 1,31 |
| BAT 10 22 | 69000022 | 22 | 68,20 | 160 | 160 | 218 | 1,44 |
| BAT 10 23 | 69000023 | 23 | 71,35 | 160 | 160 | 313 | 1,60 |
| BAT 10 24 | 69000024 | 24 | 74,55 | 160 | 160 | 219 | 1,75 |
| BAT 10 25 | 69000025 | 25 | 77,75 | 160 | 160 | 219 | 1,91 |
| BAT 10 26 | 69000026 | 26 | 80,90 | 160 | 160 | 220 | 2,06 |
| BAT 10 27 | 69000027 | 27 | 84,05 | 160 | 160 | 221 | 2,23 |
| BAT 10 28 | 69000028 | 28 | 87,25 | 160 | 160 | 222 | 2,42 |
| BAT 10 30 | 69000030 | 30 | 93,65 | 160 | 160 | 223 | 2,79 |
| BAT 10 32 | 69000032 | 32 | 100,00 | 160 | 160 | 224 | 3,20 |
| BAT 10 34 | 69000034 | 34 | 106,40 | 160 | 160 | 323 | 3,65 |
| BAT 10 36 | 69000036 | 36 | 112,75 | 160 | 160 | 225 | 4,09 |
| BAT 10 38 | 69000038 | 38 | 119,10 | 160 | 160 | 327 | 4,59 |
| BAT 10 40 | 69000040 | 40 | 125,45 | 160 | 160 | 226 | 5,16 |
| BAT 10 42 | 69000042 | 42 | 131,85 | 160 | 160 | 330 | 5,65 |
| BAT 10 44 | 69000044 | 44 | 138,20 | 160 | 160 | 331 | 6,22 |
| BAT 10 46 | 69000046 | 46 | 144,55 | 160 | 160 | 334 | 6,84 |
| BAT 10 48 | 69000048 | 48 | 150,95 | 160 | 160 | 335 | 7,45 |
| BAT 10 52 | 69000052 | 52 | 163,65 | 160 | 160 | 338 | 8,93 |
| BAT 10 56 | 69000056 | 56 | 176,40 | 160 | 160 | 339 | 10,39 |
| BAT 10 58 | 69000058 | 58 | 182,75 | 160 | 160 | 340 | 10,96 |
| BAT 10 60 | 69000060 | 60 | 189,15 | 160 | 160 | 342 | 11,78 |
| BAT 10 70 | 69000070 | 70 | 220,95 | 160 | 160 | | 16,18 |