



**PIGNONI PER CATENE A RULLI - DIN 8187 - ISO 606**  
**SPROCKETS FOR ROLLER CHAINS - DIN 8187 - ISO 606**

**5 x 2,5 mm**

**Rullo 3,2 mm**

**03 - 1**

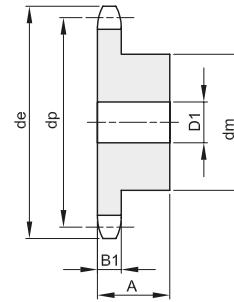
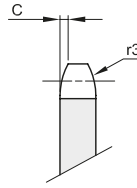

**B1 B2 B3 b1 C r3**

2,3 0,4 5

**Materiale: Acciaio C45**

| Z  | de   | dp    | semplici  |    |    |    |      | doppi  |    |    |   | tripli |        |    |    |   |     |
|----|------|-------|-----------|----|----|----|------|--------|----|----|---|--------|--------|----|----|---|-----|
|    |      |       | codice    | dm | D1 | A  | Kg.  | codice | dm | D2 | A | Kg.    | codice | dm | D3 | A | Kg. |
| 8  | 14,8 | 13,06 | 101305008 | 7  | 4  | 10 | 0,01 |        |    |    |   |        |        |    |    |   |     |
| 9  | 16,4 | 14,62 | 101305009 | 8  | 5  | 10 | 0,01 |        |    |    |   |        |        |    |    |   |     |
| 10 | 17,9 | 16,18 | 101305010 | 9  | 5  | 10 | 0,01 |        |    |    |   |        |        |    |    |   |     |
| 11 | 19,5 | 17,75 | 101305011 | 11 | 6  | 10 | 0,01 |        |    |    |   |        |        |    |    |   |     |
| 12 | 21,1 | 19,32 | 101305012 | 12 | 6  | 10 | 0,01 |        |    |    |   |        |        |    |    |   |     |
| 13 | 22,6 | 20,89 | 101305013 | 14 | 6  | 10 | 0,01 |        |    |    |   |        |        |    |    |   |     |
| 14 | 24,2 | 22,47 | 101305014 | 15 | 6  | 10 | 0,02 |        |    |    |   |        |        |    |    |   |     |
| 15 | 25,8 | 24,04 | 101305015 | 16 | 6  | 10 | 0,02 |        |    |    |   |        |        |    |    |   |     |
| 16 | 27,4 | 25,63 | 101305016 | 18 | 8  | 13 | 0,02 |        |    |    |   |        |        |    |    |   |     |
| 17 | 29,0 | 27,20 | 101305017 | 18 | 8  | 13 | 0,03 |        |    |    |   |        |        |    |    |   |     |
| 18 | 30,5 | 28,79 | 101305018 | 18 | 8  | 13 | 0,03 |        |    |    |   |        |        |    |    |   |     |
| 19 | 32,1 | 30,38 | 101305019 | 18 | 8  | 13 | 0,03 |        |    |    |   |        |        |    |    |   |     |
| 20 | 33,7 | 31,96 | 101305020 | 18 | 8  | 13 | 0,03 |        |    |    |   |        |        |    |    |   |     |
| 21 | 35,3 | 33,54 | 101305021 | 20 | 8  | 13 | 0,04 |        |    |    |   |        |        |    |    |   |     |
| 22 | 36,9 | 35,13 | 101305022 | 20 | 8  | 13 | 0,04 |        |    |    |   |        |        |    |    |   |     |
| 23 | 38,5 | 36,72 | 101305023 | 20 | 8  | 13 | 0,04 |        |    |    |   |        |        |    |    |   |     |
| 24 | 40,1 | 38,30 | 101305024 | 20 | 8  | 13 | 0,04 |        |    |    |   |        |        |    |    |   |     |
| 25 | 41,6 | 39,89 | 101305025 | 20 | 8  | 13 | 0,04 |        |    |    |   |        |        |    |    |   |     |
| 26 | 43,2 | 41,48 |           |    |    |    |      |        |    |    |   |        |        |    |    |   |     |
| 27 | 44,8 | 43,07 | 101305027 | 25 | 8  | 15 | 0,07 |        |    |    |   |        |        |    |    |   |     |
| 28 | 46,4 | 44,65 | 101305028 | 25 | 8  | 15 | 0,07 |        |    |    |   |        |        |    |    |   |     |
| 29 | 48,0 | 46,25 | 101305029 | 25 | 8  | 15 | 0,07 |        |    |    |   |        |        |    |    |   |     |
| 30 | 49,6 | 47,83 | 101305030 | 25 | 8  | 15 | 0,07 |        |    |    |   |        |        |    |    |   |     |
| 31 | 51,2 | 49,42 | 101305031 | 30 | 8  | 15 | 0,10 |        |    |    |   |        |        |    |    |   |     |
| 32 | 52,8 | 51,01 | 101305032 | 30 | 8  | 15 | 0,10 |        |    |    |   |        |        |    |    |   |     |
| 33 | 54,4 | 52,60 | 101305033 | 30 | 8  | 15 | 0,10 |        |    |    |   |        |        |    |    |   |     |
| 34 | 55,9 | 54,19 | 101305034 | 30 | 8  | 15 | 0,10 |        |    |    |   |        |        |    |    |   |     |
| 35 | 57,5 | 55,78 | 101305035 | 30 | 8  | 15 | 0,11 |        |    |    |   |        |        |    |    |   |     |
| 36 | 59,1 | 57,37 |           |    |    |    |      |        |    |    |   |        |        |    |    |   |     |
| 37 | 60,7 | 58,96 | 101305037 | 30 | 8  | 15 | 0,11 |        |    |    |   |        |        |    |    |   |     |
| 38 | 62,3 | 60,54 | 101305038 | 30 | 8  | 15 | 0,11 |        |    |    |   |        |        |    |    |   |     |
| 39 | 63,9 | 62,13 | 101305039 | 30 | 8  | 15 | 0,12 |        |    |    |   |        |        |    |    |   |     |
| 40 | 65,5 | 63,73 | 101305040 | 30 | 8  | 15 | 0,12 |        |    |    |   |        |        |    |    |   |     |



# PIGNONI PER CATENE A RULLI - DIN 8187 - ISO 606

## SPROCKETS FOR ROLLER CHAINS - DIN 8187 - ISO 606

### 6 x 2,8 mm

Rullo 4 mm

04 - 1

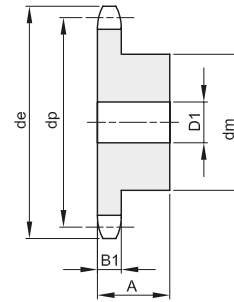
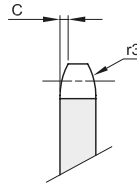

| B1  | B2 | B3 | b1 | C   | r3 |
|-----|----|----|----|-----|----|
| 2,6 |    |    |    | 0,6 | 6  |

Materiale: Acciaio C45 / \*Materiale: Fe - con mozzo saldato

| Z  | de    | dp     | semplici  |      |    |    |      | doppi  |    |    |   | tripli |        |    |    |   |     |  |
|----|-------|--------|-----------|------|----|----|------|--------|----|----|---|--------|--------|----|----|---|-----|--|
|    |       |        | codice    | dm   | D1 | A  | Kg.  | codice | dm | D2 | A | Kg.    | codice | dm | D3 | A | Kg. |  |
| 8  | 18,0  | 15,67  | 101306008 | 9,8  | 5  | 10 | 0,01 |        |    |    |   |        |        |    |    |   |     |  |
| 9  | 19,9  | 17,54  | 101306009 | 11,5 | 5  | 10 | 0,01 |        |    |    |   |        |        |    |    |   |     |  |
| 10 | 21,7  | 19,42  | 101306010 | 13   | 6  | 10 | 0,01 |        |    |    |   |        |        |    |    |   |     |  |
| 11 | 23,6  | 21,30  | 101306011 | 14   | 6  | 10 | 0,01 |        |    |    |   |        |        |    |    |   |     |  |
| 12 | 25,4  | 23,18  | 101306012 | 16   | 6  | 10 | 0,02 |        |    |    |   |        |        |    |    |   |     |  |
| 13 | 27,3  | 25,05  | 101306013 | 18   | 6  | 10 | 0,02 |        |    |    |   |        |        |    |    |   |     |  |
| 14 | 29,2  | 26,96  | 101306014 | 20   | 6  | 10 | 0,03 |        |    |    |   |        |        |    |    |   |     |  |
| 15 | 31,1  | 28,86  | 101306015 | 20   | 6  | 10 | 0,03 |        |    |    |   |        |        |    |    |   |     |  |
| 16 | 33,0  | 30,76  | 101306016 | 20   | 8  | 13 | 0,03 |        |    |    |   |        |        |    |    |   |     |  |
| 17 | 35,0  | 32,65  | 101306017 | 20   | 8  | 13 | 0,04 |        |    |    |   |        |        |    |    |   |     |  |
| 18 | 36,9  | 34,55  | 101306018 | 20   | 8  | 13 | 0,04 |        |    |    |   |        |        |    |    |   |     |  |
| 19 | 38,8  | 36,44  | 101306019 | 20   | 8  | 13 | 0,04 |        |    |    |   |        |        |    |    |   |     |  |
| 20 | 40,7  | 38,34  | 101306020 | 20   | 8  | 13 | 0,04 |        |    |    |   |        |        |    |    |   |     |  |
| 21 | 42,6  | 40,25  | 101306021 | 25   | 8  | 13 | 0,06 |        |    |    |   |        |        |    |    |   |     |  |
| 22 | 44,5  | 42,16  | 101306022 | 25   | 8  | 13 | 0,06 |        |    |    |   |        |        |    |    |   |     |  |
| 23 | 46,4  | 44,06  | 101306023 | 25   | 8  | 13 | 0,06 |        |    |    |   |        |        |    |    |   |     |  |
| 24 | 48,3  | 45,96  | 101306024 | 25   | 8  | 13 | 0,07 |        |    |    |   |        |        |    |    |   |     |  |
| 25 | 50,2  | 47,87  | 101306025 | 25   | 8  | 13 | 0,07 |        |    |    |   |        |        |    |    |   |     |  |
| 26 | 52,1  | 49,77  | 101306026 | 30   | 8  | 15 | 0,10 |        |    |    |   |        |        |    |    |   |     |  |
| 27 | 54,0  | 51,67  | 101306027 | 30   | 8  | 15 | 0,10 |        |    |    |   |        |        |    |    |   |     |  |
| 28 | 55,9  | 53,58  | 101306028 | 30   | 8  | 15 | 0,11 |        |    |    |   |        |        |    |    |   |     |  |
| 29 | 57,8  | 55,50  | 101306029 | 30   | 8  | 15 | 0,11 |        |    |    |   |        |        |    |    |   |     |  |
| 30 | 59,8  | 57,42  | 101306030 | 30   | 8  | 15 | 0,11 |        |    |    |   |        |        |    |    |   |     |  |
| 31 | 61,7  | 59,31  | 101306031 | 30   | 10 | 15 | 0,11 |        |    |    |   |        |        |    |    |   |     |  |
| 32 | 63,6  | 61,21  | 101306032 | 30   | 10 | 15 | 0,12 |        |    |    |   |        |        |    |    |   |     |  |
| 33 | 65,5  | 63,11  | 101306033 | 30   | 10 | 15 | 0,12 |        |    |    |   |        |        |    |    |   |     |  |
| 34 | 67,4  | 65,02  | 101306034 | 30   | 10 | 15 | 0,12 |        |    |    |   |        |        |    |    |   |     |  |
| 35 | 69,3  | 66,93  | 101306035 | 30   | 10 | 15 | 0,13 |        |    |    |   |        |        |    |    |   |     |  |
| 36 | 71,2  | 68,84  | 101306036 | 30   | 10 | 15 | 0,13 |        |    |    |   |        |        |    |    |   |     |  |
| 37 | 73,1  | 70,75  | 101306037 | 30   | 10 | 15 | 0,14 |        |    |    |   |        |        |    |    |   |     |  |
| 38 | 75,0  | 72,66  | 101306038 | 30   | 10 | 15 | 0,14 |        |    |    |   |        |        |    |    |   |     |  |
| 39 | 76,9  | 74,56  | 101306039 | 30   | 10 | 15 | 0,14 |        |    |    |   |        |        |    |    |   |     |  |
| 40 | 78,9  | 76,47  | 101306040 | 30   | 10 | 15 | 0,15 |        |    |    |   |        |        |    |    |   |     |  |
| 45 | 88,5  | 86,01  | 101306045 | 62   | 12 | 18 | 0,46 |        |    |    |   |        |        |    |    |   |     |  |
| 48 | 94,2  | 91,74  | 101306048 | 62   | 12 | 18 | 0,48 |        |    |    |   |        |        |    |    |   |     |  |
| 50 | 98,0  | 95,55  | 101306050 | 62   | 12 | 18 | 0,49 |        |    |    |   |        |        |    |    |   |     |  |
| 57 | 111,4 | 108,93 | 101306057 | 62   | 12 | 18 | 0,53 |        |    |    |   |        |        |    |    |   |     |  |
| 60 | 117,5 | 114,62 | 101306060 | *62  | 12 | 20 | 0,68 |        |    |    |   |        |        |    |    |   |     |  |
| 76 | 148,1 | 145,19 | 101306076 | *80  | 16 | 34 | 1,58 |        |    |    |   |        |        |    |    |   |     |  |



# PIGNONI PER CATENE A RULLI - DIN 8187 - ISO 606

## SPROCKETS FOR ROLLER CHAINS - DIN 8187 - ISO 606

### 8 x 3,0 mm

Rullo 5 mm

05B - 1 - 2

| B1  | B2  | B3 | b1  | C   | r3 |
|-----|-----|----|-----|-----|----|
| 2,8 | 8,3 |    | 2,7 | 0,8 | 8  |

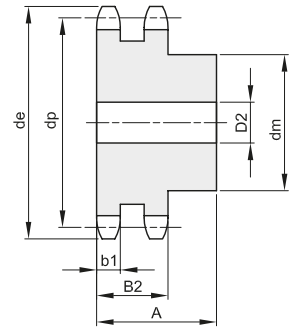
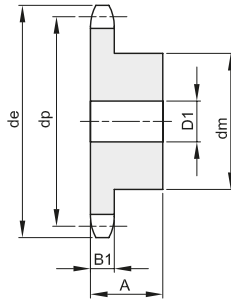
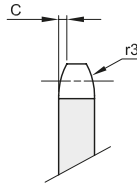

Materiale: Acciaio C45 / \*Materiale: Fe - con mozzo saldato

| Z  | de    | dp     | semplici  |     |    |    |      | doppi     |    |    |    | tripli |        |    |    |   |     |  |
|----|-------|--------|-----------|-----|----|----|------|-----------|----|----|----|--------|--------|----|----|---|-----|--|
|    |       |        | codice    | dm  | D1 | A  | Kg.  | codice    | dm | D2 | A  | Kg.    | codice | dm | D3 | A | Kg. |  |
| 8  | 23,4  | 20,90  | 101308008 | 13  | 6  | 12 | 0,01 | 102308008 | 12 | 6  | 18 | 0,02   |        |    |    |   |     |  |
| 9  | 25,9  | 23,39  | 101308009 | 15  | 6  | 12 | 0,02 | 102308009 | 15 | 6  | 18 | 0,03   |        |    |    |   |     |  |
| 10 | 28,4  | 25,89  | 101308010 | 17  | 6  | 12 | 0,02 | 102308010 | 17 | 8  | 18 | 0,03   |        |    |    |   |     |  |
| 11 | 31,0  | 28,39  | 101308011 | 18  | 7  | 13 | 0,03 | 102308011 | 19 | 8  | 18 | 0,04   |        |    |    |   |     |  |
| 12 | 33,7  | 30,91  | 101308012 | 20  | 7  | 13 | 0,04 | 102308012 | 21 | 8  | 18 | 0,05   |        |    |    |   |     |  |
| 13 | 36,7  | 33,42  | 101308013 | 23  | 7  | 13 | 0,05 | 102308013 | 24 | 8  | 18 | 0,07   |        |    |    |   |     |  |
| 14 | 39,2  | 35,95  | 101308014 | 25  | 7  | 13 | 0,05 | 102308014 | 26 | 8  | 18 | 0,08   |        |    |    |   |     |  |
| 15 | 41,7  | 38,48  | 101308015 | 28  | 7  | 13 | 0,07 | 102308015 | 29 | 8  | 18 | 0,10   |        |    |    |   |     |  |
| 16 | 44,2  | 41,01  | 101308016 | 30  | 8  | 14 | 0,08 | 102308016 | 32 | 10 | 20 | 0,13   |        |    |    |   |     |  |
| 17 | 46,7  | 43,53  | 101308017 | 30  | 8  | 14 | 0,09 | 102308017 | 34 | 10 | 20 | 0,15   |        |    |    |   |     |  |
| 18 | 49,2  | 46,07  | 101308018 | 30  | 8  | 14 | 0,09 | 102308018 | 37 | 10 | 20 | 0,17   |        |    |    |   |     |  |
| 19 | 51,7  | 48,61  | 101308019 | 30  | 8  | 14 | 0,09 | 102308019 | 39 | 10 | 20 | 0,20   |        |    |    |   |     |  |
| 20 | 54,2  | 51,14  | 101308020 | 30  | 8  | 14 | 0,10 | 102308020 | 40 | 10 | 20 | 0,21   |        |    |    |   |     |  |
| 21 | 57,2  | 53,67  | 101308021 | 35  | 8  | 14 | 0,12 | 102308021 | 45 | 12 | 20 | 0,25   |        |    |    |   |     |  |
| 22 | 59,4  | 56,21  | 101308022 | 35  | 8  | 14 | 0,13 | 102308022 | 45 | 12 | 20 | 0,26   |        |    |    |   |     |  |
| 23 | 62,2  | 58,75  | 101308023 | 35  | 8  | 14 | 0,13 | 102308023 | 45 | 12 | 20 | 0,28   |        |    |    |   |     |  |
| 24 | 64,7  | 61,29  | 101308024 | 35  | 8  | 14 | 0,14 | 102308024 | 45 | 12 | 20 | 0,23   |        |    |    |   |     |  |
| 25 | 67,2  | 63,83  | 101308025 | 35  | 8  | 14 | 0,15 | 102308025 | 45 | 12 | 20 | 0,31   |        |    |    |   |     |  |
| 26 | 69,7  | 66,37  | 101308026 | 40  | 10 | 16 | 0,19 | 102308026 | 50 | 12 | 22 | 0,38   |        |    |    |   |     |  |
| 27 | 72,3  | 68,91  | 101308027 | 40  | 10 | 16 | 0,20 | 102308027 | 50 | 12 | 22 | 0,40   |        |    |    |   |     |  |
| 28 | 74,7  | 71,45  | 101308028 | 40  | 10 | 16 | 0,20 |           |    |    |    |        |        |    |    |   |     |  |
| 29 | 77,2  | 73,99  | 101308029 | 40  | 10 | 16 | 0,21 |           |    |    |    |        |        |    |    |   |     |  |
| 30 | 80,2  | 76,53  | 101308030 | 40  | 10 | 16 | 0,22 | 102308030 | 50 | 12 | 22 | 0,45   |        |    |    |   |     |  |
| 31 | 82,7  | 79,08  | 101308031 | 40  | 12 | 16 | 0,22 |           |    |    |    |        |        |    |    |   |     |  |
| 32 | 85,2  | 81,61  | 101308032 | 40  | 12 | 16 | 0,22 | 102308032 | 60 | 12 | 22 | 0,59   |        |    |    |   |     |  |
| 33 | 87,7  | 84,16  | 101308033 | 40  | 12 | 16 | 0,23 |           |    |    |    |        |        |    |    |   |     |  |
| 34 | 90,2  | 86,70  | 101308034 | 40  | 12 | 16 | 0,24 |           |    |    |    |        |        |    |    |   |     |  |
| 35 | 92,7  | 89,24  | 101308035 | 40  | 12 | 16 | 0,25 | 102308035 | 60 | 12 | 22 | 0,65   |        |    |    |   |     |  |
| 36 | 95,2  | 91,79  | 101308036 | 40  | 12 | 16 | 0,25 | 102308036 | 60 | 12 | 22 | 0,67   |        |    |    |   |     |  |
| 37 | 97,7  | 94,33  | 101308037 | 40  | 12 | 16 | 0,26 |           |    |    |    |        |        |    |    |   |     |  |
| 38 | 100,2 | 96,88  | 101308038 | 40  | 12 | 16 | 0,27 | 102308038 | 60 | 12 | 22 | 0,72   |        |    |    |   |     |  |
| 39 | 102,7 | 99,42  | 101308039 | 40  | 12 | 16 | 0,28 |           |    |    |    |        |        |    |    |   |     |  |
| 40 | 105,7 | 101,97 | 101308040 | 40  | 12 | 16 | 0,29 | 102308040 | 60 | 12 | 22 | 0,77   |        |    |    |   |     |  |
| 45 | 118,6 | 114,69 | 101308045 | 60  | 12 | 20 | 0,58 |           |    |    |    |        |        |    |    |   |     |  |
| 48 | 125,5 | 122,32 | 101308048 | *62 | 12 | 20 | 0,67 |           |    |    |    |        |        |    |    |   |     |  |
| 50 | 131,5 | 127,41 | 101308050 | *62 | 12 | 20 | 0,63 |           |    |    |    |        |        |    |    |   |     |  |
| 57 | 149,3 | 145,22 | 101308057 | *80 | 14 | 20 | 1,00 |           |    |    |    |        |        |    |    |   |     |  |
| 60 | 156,0 | 152,85 | 101308060 | *80 | 16 | 34 | 1,53 |           |    |    |    |        |        |    |    |   |     |  |
| 76 | 196,7 | 193,59 | 101308076 | *80 | 20 | 34 | 1,94 |           |    |    |    |        |        |    |    |   |     |  |



# PIGNONI PER CATENE A RULLI - DIN 8187 - ISO 606

## SPROCKETS FOR ROLLER CHAINS - DIN 8187 - ISO 606

**3/8" x 7/32"**  
**9,525 x 5,72 mm**  
**Rullo 6,35 mm**  
**06B - 1 - 2 - 3**

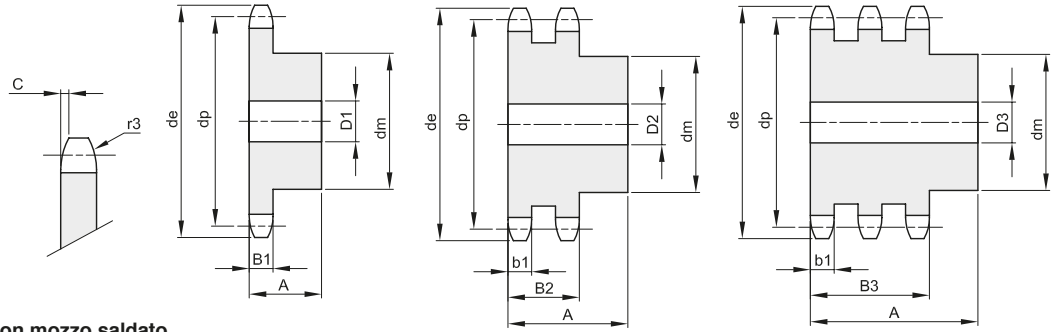

| B1  | B2   | B3   | b1  | C | r3 |
|-----|------|------|-----|---|----|
| 5,3 | 15,4 | 25,6 | 5,2 | 1 | 10 |

Materiale: Acciaio C45 / \*Materiale: Fe - con mozzo saldato

| Z  | de    | dp     | semplici  |     |    |    |      | doppi     |      |    |    |      | tripli    |      |    |    |       |
|----|-------|--------|-----------|-----|----|----|------|-----------|------|----|----|------|-----------|------|----|----|-------|
|    |       |        | codice    | dm  | D1 | A  | Kg.  | codice    | dm   | D2 | A  | Kg.  | codice    | dm   | D3 | A  | Kg.   |
| 8  | 28,6  | 24,89  | 101330008 | 15  | 8  | 20 | 0,03 | 102330008 | 15   | 8  | 25 | 0,04 | 103330008 | 15   | 8  | 32 | 0,05  |
| 9  | 31,5  | 27,85  | 101330009 | 18  | 8  | 20 | 0,04 | 102330009 | 18   | 8  | 25 | 0,05 | 103330009 | 18   | 8  | 32 | 0,07  |
| 10 | 34,5  | 30,82  | 101330010 | 20  | 8  | 20 | 0,05 | 102330010 | 20   | 8  | 25 | 0,07 | 103330010 | 20   | 10 | 32 | 0,09  |
| 11 | 37,5  | 33,80  | 101330011 | 22  | 8  | 25 | 0,08 | 102330011 | 22   | 10 | 30 | 0,10 | 103330011 | 22   | 12 | 35 | 0,11  |
| 12 | 40,5  | 36,80  | 101330012 | 25  | 8  | 25 | 0,10 | 102330012 | 25   | 10 | 30 | 0,13 | 103330012 | 25   | 12 | 35 | 0,15  |
| 13 | 43,5  | 39,80  | 101330013 | 28  | 8  | 25 | 0,13 | 102330013 | 28   | 10 | 30 | 0,16 | 103330013 | 28   | 12 | 35 | 0,19  |
| 14 | 46,5  | 42,80  | 101330014 | 31  | 8  | 25 | 0,16 | 102330014 | 31   | 10 | 30 | 0,20 | 103330014 | 31   | 12 | 35 | 0,23  |
| 15 | 49,5  | 45,81  | 101330015 | 34  | 8  | 25 | 0,19 | 102330015 | 34   | 10 | 30 | 0,24 | 103330015 | 34   | 12 | 35 | 0,28  |
| 16 | 52,5  | 48,82  | 101330016 | 37  | 10 | 28 | 0,24 | 102330016 | 37   | 12 | 30 | 0,27 | 103330016 | 37   | 12 | 35 | 0,33  |
| 17 | 55,5  | 51,83  | 101330017 | 40  | 10 | 28 | 0,28 | 102330017 | 40   | 12 | 30 | 0,32 | 103330017 | 40   | 12 | 35 | 0,39  |
| 18 | 58,6  | 54,85  | 101330018 | 43  | 10 | 28 | 0,33 | 102330018 | 43   | 12 | 30 | 0,38 | 103330018 | 43   | 12 | 35 | 0,45  |
| 19 | 61,6  | 57,87  | 101330019 | 45  | 10 | 28 | 0,36 | 102330019 | 46   | 12 | 30 | 0,42 | 103330019 | 46   | 12 | 35 | 0,51  |
| 20 | 64,6  | 60,89  | 101330020 | 46  | 10 | 28 | 0,39 | 102330020 | 49   | 12 | 30 | 0,48 | 103330020 | 49   | 12 | 35 | 0,58  |
| 21 | 67,6  | 63,91  | 101330021 | 48  | 12 | 28 | 0,42 | 102330021 | 52   | 16 | 30 | 0,52 | 103330021 | 52   | 16 | 40 | 0,70  |
| 22 | 70,6  | 66,93  | 101330022 | 50  | 12 | 28 | 0,46 | 102330022 | 55   | 16 | 30 | 0,58 | 103330022 | 55   | 16 | 40 | 0,78  |
| 23 | 73,7  | 69,95  | 101330023 | 52  | 12 | 28 | 0,50 | 102330023 | 58   | 16 | 30 | 0,64 | 103330023 | 58   | 16 | 40 | 0,87  |
| 24 | 76,7  | 72,97  | 101330024 | 54  | 12 | 28 | 0,54 | 102330024 | 61   | 16 | 30 | 0,71 | 103330024 | 61   | 16 | 40 | 0,97  |
| 25 | 79,7  | 76,00  | 101330025 | 57  | 12 | 28 | 0,60 | 102330025 | 64   | 16 | 30 | 0,79 | 103330025 | 64   | 16 | 40 | 1,06  |
| 26 | 82,7  | 79,02  | 101330026 | 60  | 12 | 28 | 0,66 | 102330026 | 67   | 16 | 30 | 0,87 | 103330026 | 67   | 16 | 40 | 1,17  |
| 27 | 85,7  | 82,04  | 101330027 | 60  | 12 | 28 | 0,67 | 102330027 | 70   | 16 | 30 | 0,94 | 103330027 | 70   | 16 | 40 | 1,27  |
| 28 | 88,8  | 85,07  | 101330028 | 60  | 12 | 28 | 0,69 | 102330028 | 73   | 16 | 30 | 1,03 | 103330028 | 73   | 16 | 40 | 1,39  |
| 29 | 91,8  | 88,09  | 101330029 | 60  | 12 | 28 | 0,70 | 102330029 | 76   | 16 | 30 | 1,11 | 103330029 | 76   | 16 | 40 | 1,50  |
| 30 | 94,8  | 91,12  | 101330030 | 60  | 12 | 30 | 0,72 | 102330030 | 79   | 16 | 30 | 1,20 | 103330030 | 79   | 16 | 40 | 1,62  |
| 31 | 97,9  | 94,15  | 101330031 | 65  | 14 | 30 | 0,87 | 102330031 | 80   | 16 | 30 | 1,27 | 103330031 | 80   | 16 | 40 | 1,72  |
| 32 | 100,9 | 97,17  | 101330032 | 65  | 14 | 30 | 0,89 | 102330032 | 80   | 16 | 30 | 1,32 | 103330032 | 80   | 16 | 40 | 1,80  |
| 33 | 103,9 | 100,20 | 101330033 | 65  | 14 | 30 | 0,91 | 102330033 | 80   | 16 | 30 | 1,37 | 103330033 | 80   | 16 | 40 | 1,89  |
| 34 | 106,9 | 103,23 | 101330034 | 65  | 14 | 30 | 0,92 | 102330034 | 80   | 16 | 30 | 1,43 | 103330034 | 85   | 16 | 40 | 2,06  |
| 35 | 110,0 | 106,26 | 101330035 | 65  | 14 | 30 | 0,95 | 102330035 | 80   | 16 | 30 | 1,49 | 103330035 | 85   | 16 | 40 | 2,15  |
| 36 | 113,0 | 109,29 | 101330036 | 70  | 16 | 30 | 1,05 | 102330036 | 90   | 16 | 30 | 1,70 | 103330036 | 90   | 16 | 40 | 2,33  |
| 37 | 116,0 | 112,32 | 101330037 | 70  | 16 | 30 | 1,09 | 102330037 | 90   | 16 | 30 | 1,76 | 103330037 | 90   | 16 | 40 | 2,43  |
| 38 | 119,0 | 115,34 | 101330038 | 70  | 16 | 30 | 1,10 | 102330038 | 90   | 16 | 30 | 1,81 | 103330038 | 90   | 16 | 40 | 2,53  |
| 39 | 122,1 | 118,37 | 101330039 | 70  | 16 | 30 | 1,12 | 102330039 | 90   | 16 | 30 | 1,88 | 103330039 | 90   | 16 | 40 | 2,63  |
| 40 | 125,1 | 121,40 | 101330040 | 70  | 16 | 30 | 1,14 | 102330040 | 90   | 16 | 30 | 1,95 | 103330040 | 90   | 16 | 40 | 2,74  |
| 42 | 132,1 | 127,46 | 101330042 | *78 | 16 | 35 | 1,56 | 102330042 | *88  | 20 | 50 | 2,44 |           |      |    |    |       |
| 45 | 141,1 | 136,54 | 101330045 | *78 | 16 | 35 | 1,66 | 102330045 | *88  | 20 | 50 | 3,15 | 103330045 | *88  | 20 | 60 | 4,15  |
| 46 | 144,2 | 139,58 | 101330046 | *78 | 16 | 35 | 1,67 |           |      |    |    |      |           |      |    |    |       |
| 48 | 150,2 | 145,64 | 101330048 | *78 | 16 | 35 | 1,75 | 102330048 | *88  | 20 | 50 | 3,43 |           |      |    |    |       |
| 50 | 156,3 | 151,69 | 101330050 | *78 | 20 | 35 | 1,80 | 102330050 | *88  | 20 | 50 | 3,53 | 103330050 | *88  | 20 | 60 | 4,80  |
| 55 | 171,4 | 166,85 | 101330055 | *78 | 20 | 35 | 1,89 |           |      |    |    |      |           |      |    |    |       |
| 57 | 177,5 | 172,91 | 101330057 | *78 | 20 | 35 | 1,96 | 102330057 | *88  | 20 | 50 | 4,16 | 103330057 | *88  | 25 | 60 | 5,80  |
| 60 | 186,6 | 181,99 | 101330060 | *78 | 20 | 35 | 2,03 | 102330060 | *88  | 20 | 50 | 4,45 | 103330060 | *88  | 25 | 60 | 6,21  |
| 76 | 235,1 | 230,49 | 101330076 | *78 | 20 | 35 | 2,67 | 102330076 | *88  | 25 | 50 | 6,23 | 103330076 | *88  | 25 | 60 | 9,26  |
| 95 | 292,7 | 288,08 | 101330095 | *88 | 25 | 40 | 4,06 | 102330095 | *108 | 25 | 50 | 9,76 | 103330095 | *120 | 25 | 60 | 15,18 |



# PIGNONI PER CATENE A RULLI - DIN 8187 - ISO 606

## SPROCKETS FOR ROLLER CHAINS - DIN 8187 - ISO 606

**1/2" x 1/8"**  
**12,7 x 3,3 mm**  
**Rullo 7,75 mm**  
**081 - 1**

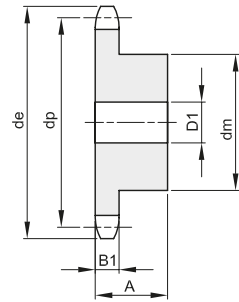
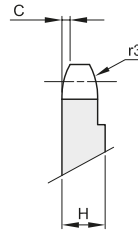
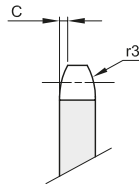

Da Z 31 H=4 mm

| B1 | B2 | B3 | b1 | C   | r3 |
|----|----|----|----|-----|----|
| 3  |    |    |    | 0,8 | 13 |

Materiale: Acciaio C45

| Z  | de    | dp     | semplici  |    |    |    |      | doppi  |    |    |   | tripli |        |    |    |   |     |  |
|----|-------|--------|-----------|----|----|----|------|--------|----|----|---|--------|--------|----|----|---|-----|--|
|    |       |        | codice    | dm | D1 | A  | Kg.  | codice | dm | D2 | A | Kg.    | codice | dm | D3 | A | Kg. |  |
| 8  | 39,5  | 33,18  | 101341008 | 21 | 8  | 14 | 0,04 |        |    |    |   |        |        |    |    |   |     |  |
| 9  | 43,4  | 37,13  | 101341009 | 25 | 8  | 14 | 0,06 |        |    |    |   |        |        |    |    |   |     |  |
| 10 | 47,4  | 41,10  | 101341010 | 28 | 8  | 14 | 0,07 |        |    |    |   |        |        |    |    |   |     |  |
| 11 | 51,4  | 45,07  | 101341011 | 31 | 8  | 16 | 0,10 |        |    |    |   |        |        |    |    |   |     |  |
| 12 | 55,4  | 49,07  | 101341012 | 35 | 8  | 16 | 0,13 |        |    |    |   |        |        |    |    |   |     |  |
| 13 | 59,4  | 53,06  | 101341013 | 39 | 8  | 16 | 0,16 |        |    |    |   |        |        |    |    |   |     |  |
| 14 | 63,4  | 57,07  | 101341014 | 43 | 8  | 16 | 0,19 |        |    |    |   |        |        |    |    |   |     |  |
| 15 | 67,4  | 61,09  | 101341015 | 47 | 8  | 16 | 0,23 |        |    |    |   |        |        |    |    |   |     |  |
| 16 | 71,4  | 65,10  | 101341016 | 50 | 10 | 18 | 0,29 |        |    |    |   |        |        |    |    |   |     |  |
| 17 | 75,4  | 69,11  | 101341017 | 50 | 10 | 18 | 0,30 |        |    |    |   |        |        |    |    |   |     |  |
| 18 | 79,4  | 73,14  | 101341018 | 50 | 10 | 18 | 0,31 |        |    |    |   |        |        |    |    |   |     |  |
| 19 | 83,5  | 77,16  | 101341019 | 50 | 10 | 18 | 0,32 |        |    |    |   |        |        |    |    |   |     |  |
| 20 | 87,5  | 81,19  | 101341020 | 50 | 10 | 18 | 0,33 |        |    |    |   |        |        |    |    |   |     |  |
| 21 | 91,5  | 85,22  | 101341021 | 60 | 12 | 20 | 0,48 |        |    |    |   |        |        |    |    |   |     |  |
| 22 | 95,5  | 89,24  | 101341022 | 60 | 12 | 20 | 0,49 |        |    |    |   |        |        |    |    |   |     |  |
| 23 | 99,6  | 93,27  | 101341023 | 60 | 12 | 20 | 0,51 |        |    |    |   |        |        |    |    |   |     |  |
| 24 | 103,6 | 97,29  | 101341024 | 60 | 12 | 20 | 0,52 |        |    |    |   |        |        |    |    |   |     |  |
| 25 | 107,6 | 101,33 | 101341025 | 60 | 12 | 20 | 0,53 |        |    |    |   |        |        |    |    |   |     |  |
| 26 | 111,7 | 105,36 | 101341026 | 70 | 16 | 20 | 0,67 |        |    |    |   |        |        |    |    |   |     |  |
| 27 | 115,7 | 109,40 | 101341027 | 70 | 16 | 20 | 0,69 |        |    |    |   |        |        |    |    |   |     |  |
| 28 | 119,7 | 113,42 | 101341028 | 70 | 16 | 20 | 0,70 |        |    |    |   |        |        |    |    |   |     |  |
| 29 | 123,8 | 117,46 | 101341029 | 70 | 16 | 20 | 0,72 |        |    |    |   |        |        |    |    |   |     |  |
| 30 | 127,8 | 121,50 | 101341030 | 70 | 16 | 20 | 0,74 |        |    |    |   |        |        |    |    |   |     |  |
| 31 | 131,8 | 125,54 |           |    |    |    |      |        |    |    |   |        |        |    |    |   |     |  |
| 32 | 135,9 | 129,56 | 101341032 | 70 | 16 | 20 | 0,77 |        |    |    |   |        |        |    |    |   |     |  |
| 33 | 139,9 | 133,60 |           |    |    |    |      |        |    |    |   |        |        |    |    |   |     |  |
| 34 | 143,9 | 137,64 | 101341034 | 70 | 16 | 20 | 0,81 |        |    |    |   |        |        |    |    |   |     |  |
| 35 | 148,0 | 141,68 | 101341035 | 70 | 16 | 20 | 0,83 |        |    |    |   |        |        |    |    |   |     |  |
| 36 | 152,0 | 145,72 | 101341036 | 70 | 16 | 25 | 1,00 |        |    |    |   |        |        |    |    |   |     |  |
| 37 | 156,1 | 149,76 | 101341037 | 70 | 16 | 25 | 1,02 |        |    |    |   |        |        |    |    |   |     |  |
| 38 | 160,1 | 153,80 | 101341038 | 70 | 16 | 25 | 1,04 |        |    |    |   |        |        |    |    |   |     |  |
| 39 | 164,1 | 157,83 | 101341039 | 70 | 16 | 25 | 1,06 |        |    |    |   |        |        |    |    |   |     |  |
| 40 | 168,2 | 161,87 | 101341040 | 70 | 16 | 25 | 1,09 |        |    |    |   |        |        |    |    |   |     |  |



# PIGNONI PER CATENE A RULLI - DIN 8187 - ISO 606

## SPROCKETS FOR ROLLER CHAINS - DIN 8187 - ISO 606

**1/2" x 3/16"**  
**12,7 x 4,88 mm**  
 Rullo 7,75 mm  
**083 - 1 / 084 - 1**

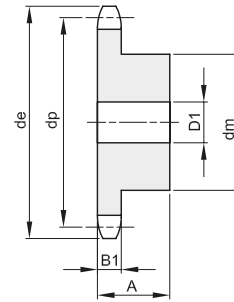
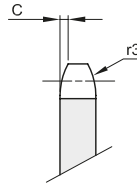

| B1  | B2 | B3 | b1 | C   | r3 |
|-----|----|----|----|-----|----|
| 4,5 |    |    |    | 1,3 | 13 |

Materiale: Acciaio C45

| Z  | de    | dp     | semplici  |    |    |    |      | doppi  |    |    |   | tripli |        |    |    |   |     |
|----|-------|--------|-----------|----|----|----|------|--------|----|----|---|--------|--------|----|----|---|-----|
|    |       |        | codice    | dm | D1 | A  | Kg.  | codice | dm | D2 | A | Kg.    | codice | dm | D3 | A | Kg. |
| 8  | 39,5  | 33,18  | 101342008 | 21 | 8  | 14 | 0,04 |        |    |    |   |        |        |    |    |   |     |
| 9  | 43,4  | 37,13  | 101342009 | 25 | 8  | 14 | 0,06 |        |    |    |   |        |        |    |    |   |     |
| 10 | 47,4  | 41,10  | 101342010 | 28 | 8  | 14 | 0,08 |        |    |    |   |        |        |    |    |   |     |
| 11 | 51,4  | 45,07  | 101342011 | 31 | 8  | 16 | 0,11 |        |    |    |   |        |        |    |    |   |     |
| 12 | 55,4  | 49,07  | 101342012 | 35 | 8  | 16 | 0,14 |        |    |    |   |        |        |    |    |   |     |
| 13 | 59,4  | 53,06  | 101342013 | 39 | 8  | 16 | 0,17 |        |    |    |   |        |        |    |    |   |     |
| 14 | 63,4  | 57,07  | 101342014 | 43 | 8  | 16 | 0,20 |        |    |    |   |        |        |    |    |   |     |
| 15 | 67,4  | 61,09  | 101342015 | 47 | 8  | 16 | 0,24 |        |    |    |   |        |        |    |    |   |     |
| 16 | 71,4  | 65,10  | 101342016 | 50 | 10 | 18 | 0,30 |        |    |    |   |        |        |    |    |   |     |
| 17 | 75,4  | 69,11  | 101342017 | 50 | 10 | 18 | 0,31 |        |    |    |   |        |        |    |    |   |     |
| 18 | 79,4  | 73,14  | 101342018 | 50 | 10 | 18 | 0,33 |        |    |    |   |        |        |    |    |   |     |
| 19 | 83,5  | 77,16  | 101342019 | 50 | 10 | 18 | 0,34 |        |    |    |   |        |        |    |    |   |     |
| 20 | 87,5  | 81,19  | 101342020 | 50 | 10 | 18 | 0,36 |        |    |    |   |        |        |    |    |   |     |
| 21 | 91,5  | 85,22  | 101342021 | 60 | 12 | 20 | 0,51 |        |    |    |   |        |        |    |    |   |     |
| 22 | 95,5  | 89,24  | 101342022 | 60 | 12 | 20 | 0,53 |        |    |    |   |        |        |    |    |   |     |
| 23 | 99,6  | 93,27  | 101342023 | 60 | 12 | 20 | 0,55 |        |    |    |   |        |        |    |    |   |     |
| 24 | 103,6 | 97,29  | 101342024 | 60 | 12 | 20 | 0,57 |        |    |    |   |        |        |    |    |   |     |
| 25 | 107,6 | 101,33 | 101342025 | 60 | 12 | 20 | 0,59 |        |    |    |   |        |        |    |    |   |     |
| 26 | 111,7 | 105,36 | 101342026 | 70 | 16 | 20 | 0,72 |        |    |    |   |        |        |    |    |   |     |
| 27 | 115,7 | 109,40 | 101342027 | 70 | 16 | 20 | 0,74 |        |    |    |   |        |        |    |    |   |     |
| 28 | 119,7 | 113,42 | 101342028 | 70 | 16 | 20 | 0,77 |        |    |    |   |        |        |    |    |   |     |
| 29 | 123,8 | 117,46 | 101342029 | 70 | 16 | 20 | 0,79 |        |    |    |   |        |        |    |    |   |     |
| 30 | 127,8 | 121,50 | 101342030 | 70 | 16 | 20 | 0,82 |        |    |    |   |        |        |    |    |   |     |
| 31 | 131,8 | 125,54 | 101342031 | 70 | 16 | 20 | 0,85 |        |    |    |   |        |        |    |    |   |     |
| 32 | 135,9 | 129,56 | 101342032 | 70 | 16 | 20 | 0,87 |        |    |    |   |        |        |    |    |   |     |
| 33 | 139,9 | 133,60 | 101342033 | 70 | 16 | 20 | 0,90 |        |    |    |   |        |        |    |    |   |     |
| 34 | 143,9 | 137,64 | 101342034 | 70 | 16 | 20 | 0,93 |        |    |    |   |        |        |    |    |   |     |
| 35 | 148,0 | 141,68 | 101342035 | 70 | 16 | 20 | 0,96 |        |    |    |   |        |        |    |    |   |     |
| 36 | 152,0 | 145,72 | 101342036 | 70 | 16 | 25 | 1,14 |        |    |    |   |        |        |    |    |   |     |
| 37 | 156,1 | 149,76 | 101342037 | 70 | 16 | 25 | 1,17 |        |    |    |   |        |        |    |    |   |     |
| 38 | 160,1 | 153,80 | 101342038 | 70 | 16 | 25 | 1,20 |        |    |    |   |        |        |    |    |   |     |
| 39 | 164,1 | 157,83 | 101342039 | 70 | 16 | 25 | 1,24 |        |    |    |   |        |        |    |    |   |     |
| 40 | 168,2 | 161,87 | 101342040 | 70 | 16 | 25 | 1,27 |        |    |    |   |        |        |    |    |   |     |



# PIGNONI PER CATENE A RULLI - DIN 8187 - ISO 606

## SPROCKETS FOR ROLLER CHAINS - DIN 8187 - ISO 606

**1/2" x 5/16"**  
**12,7 x 7,75 mm**  
**Rullo 8,51 mm**  
**08B - 1 - 2 - 3**

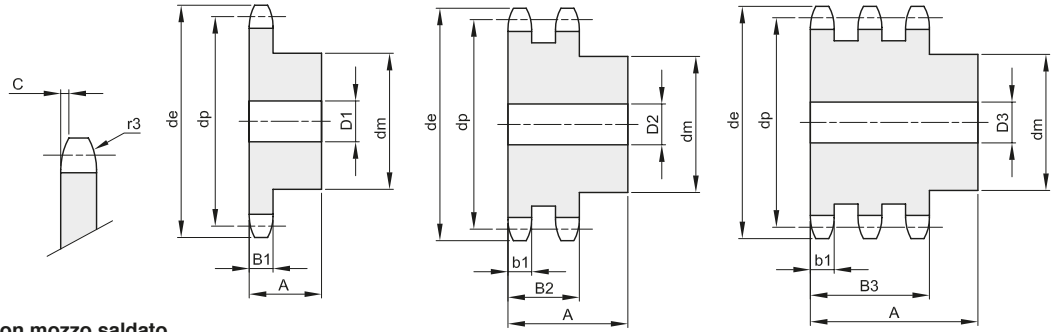

| B1  | B2 | B3   | b1 | C   | r3 |
|-----|----|------|----|-----|----|
| 7,2 | 21 | 34,9 | 7  | 1,3 | 13 |

Materiale: Acciaio C45 / \*Materiale: Fe - con mozzo saldato

| Z  | de    | dp     | semplici  |      |    |    |      | doppi     |      |    |    | tripli |           |      |    |    |       |
|----|-------|--------|-----------|------|----|----|------|-----------|------|----|----|--------|-----------|------|----|----|-------|
|    |       |        | codice    | dm   | D1 | A  | Kg.  | codice    | dm   | D2 | A  | Kg.    | codice    | dm   | D3 | A  | Kg.   |
| 8  | 38,0  | 33,18  | 101340008 | 20   | 10 | 25 | 0,06 | 102340008 | 20   | 10 | 32 | 0,09   | 103340008 | 20   | 10 | 46 | 0,13  |
| 9  | 42,0  | 37,13  | 101340009 | 24   | 10 | 25 | 0,09 | 102340009 | 24   | 10 | 32 | 0,13   | 103340009 | 24   | 12 | 46 | 0,18  |
| 10 | 45,9  | 41,10  | 101340010 | 26   | 10 | 25 | 0,12 | 102340010 | 28   | 10 | 32 | 0,18   | 103340010 | 28   | 12 | 46 | 0,24  |
| 11 | 49,9  | 45,07  | 101340011 | 29   | 10 | 25 | 0,15 | 102340011 | 32   | 12 | 35 | 0,24   | 103340011 | 32   | 16 | 50 | 0,31  |
| 12 | 53,9  | 49,07  | 101340012 | 33   | 10 | 28 | 0,21 | 102340012 | 35   | 12 | 35 | 0,30   | 103340012 | 35   | 16 | 50 | 0,39  |
| 13 | 57,9  | 53,06  | 101340013 | 37   | 10 | 28 | 0,26 | 102340013 | 38   | 12 | 35 | 0,36   | 103340013 | 38   | 16 | 50 | 0,49  |
| 14 | 61,9  | 57,07  | 101340014 | 41   | 10 | 28 | 0,32 | 102340014 | 42   | 12 | 35 | 0,44   | 103340014 | 42   | 16 | 50 | 0,60  |
| 15 | 65,9  | 61,09  | 101340015 | 45   | 10 | 28 | 0,38 | 102340015 | 46   | 12 | 35 | 0,52   | 103340015 | 46   | 16 | 50 | 0,72  |
| 16 | 69,9  | 65,10  | 101340016 | 50   | 12 | 28 | 0,46 | 102340016 | 50   | 16 | 38 | 0,63   | 103340016 | 50   | 16 | 50 | 0,85  |
| 17 | 74,0  | 69,11  | 101340017 | 52   | 12 | 28 | 0,51 | 102340017 | 54   | 16 | 38 | 0,73   | 103340017 | 54   | 16 | 50 | 0,99  |
| 18 | 78,0  | 73,14  | 101340018 | 56   | 12 | 28 | 0,59 | 102340018 | 58   | 16 | 38 | 0,85   | 103340018 | 58   | 16 | 50 | 1,14  |
| 19 | 82,0  | 77,16  | 101340019 | 60   | 12 | 28 | 0,67 | 102340019 | 62   | 16 | 38 | 0,97   | 103340019 | 62   | 16 | 50 | 1,30  |
| 20 | 86,0  | 81,19  | 101340020 | 64   | 12 | 28 | 0,76 | 102340020 | 66   | 16 | 38 | 1,10   | 103340020 | 66   | 16 | 50 | 1,47  |
| 21 | 90,1  | 85,22  | 101340021 | 68   | 14 | 28 | 0,85 | 102340021 | 70   | 16 | 40 | 1,29   | 103340021 | 70   | 16 | 55 | 1,79  |
| 22 | 94,1  | 89,24  | 101340022 | 70   | 14 | 28 | 0,91 | 102340022 | 70   | 16 | 40 | 1,37   | 103340022 | 70   | 16 | 55 | 1,93  |
| 23 | 98,1  | 93,27  | 101340023 | 70   | 14 | 28 | 0,95 | 102340023 | 70   | 16 | 40 | 1,46   | 103340023 | 70   | 16 | 55 | 2,08  |
| 24 | 102,1 | 97,29  | 101340024 | 70   | 14 | 28 | 0,98 | 102340024 | 75   | 16 | 40 | 1,64   | 103340024 | 75   | 16 | 55 | 2,32  |
| 25 | 106,2 | 101,33 | 101340025 | 70   | 14 | 28 | 1,01 | 102340025 | 80   | 16 | 40 | 1,82   | 103340025 | 80   | 16 | 55 | 2,57  |
| 26 | 110,2 | 105,36 | 101340026 | 70   | 16 | 30 | 1,09 | 102340026 | 85   | 16 | 40 | 2,02   | 103340026 | 85   | 20 | 55 | 2,79  |
| 27 | 114,2 | 109,40 | 101340027 | 70   | 16 | 30 | 1,13 | 102340027 | 85   | 16 | 40 | 2,12   | 103340027 | 85   | 20 | 55 | 2,96  |
| 28 | 118,3 | 113,42 | 101340028 | 70   | 16 | 30 | 1,17 | 102340028 | 90   | 16 | 40 | 2,34   | 103340028 | 90   | 20 | 55 | 3,25  |
| 29 | 122,3 | 117,46 | 101340029 | 80   | 16 | 30 | 1,42 | 102340029 | 95   | 16 | 40 | 2,56   | 103340029 | 95   | 20 | 55 | 3,55  |
| 30 | 126,3 | 121,50 | 101340030 | 80   | 16 | 30 | 1,46 | 102340030 | 100  | 16 | 40 | 2,79   | 103340030 | 100  | 20 | 55 | 3,86  |
| 31 | 130,4 | 125,54 | 101340031 | 90   | 16 | 30 | 1,74 | 102340031 | 100  | 20 | 40 | 2,87   | 103340031 | 110  | 20 | 55 | 4,32  |
| 32 | 134,4 | 129,56 | 101340032 | 90   | 16 | 30 | 1,78 | 102340032 | 100  | 20 | 40 | 3,00   | 103340032 | 110  | 20 | 55 | 4,53  |
| 33 | 138,4 | 133,60 | 101340033 | 90   | 16 | 30 | 1,83 | 102340033 | 100  | 20 | 40 | 3,13   | 103340033 | 110  | 20 | 55 | 4,74  |
| 34 | 142,5 | 137,64 | 101340034 | 90   | 16 | 30 | 1,88 | 102340034 | 100  | 20 | 40 | 3,26   | 103340034 | 110  | 20 | 55 | 4,97  |
| 35 | 146,5 | 141,68 | 101340035 | 90   | 16 | 30 | 1,93 | 102340035 | 100  | 20 | 40 | 3,40   | 103340035 | 110  | 20 | 55 | 5,20  |
| 36 | 150,6 | 145,72 | 101340036 | 90   | 16 | 35 | 2,22 | 102340036 | 100  | 20 | 40 | 3,54   | 103340036 | 120  | 25 | 55 | 5,64  |
| 37 | 154,6 | 149,76 | 101340037 | 90   | 16 | 35 | 2,27 | 102340037 | 100  | 20 | 40 | 3,69   | 103340037 | 120  | 25 | 55 | 5,88  |
| 38 | 158,6 | 153,80 | 101340038 | 90   | 16 | 35 | 2,32 | 102340038 | 100  | 20 | 40 | 3,84   | 103340038 | 120  | 25 | 55 | 6,14  |
| 39 | 162,7 | 157,83 | 101340039 | 90   | 16 | 35 | 2,38 | 102340039 | 100  | 20 | 40 | 4,00   | 103340039 | 120  | 25 | 55 | 6,40  |
| 40 | 166,7 | 161,87 | 101340040 | 90   | 16 | 35 | 2,43 | 102340040 | 100  | 20 | 40 | 4,15   | 103340040 | 120  | 25 | 55 | 6,66  |
| 42 | 176,5 | 169,95 | 101340042 | *88  | 20 | 42 | 2,77 | 102340042 | *108 | 20 | 55 | 5,67   |           |      |    |    |       |
| 45 | 188,6 | 182,07 | 101340045 | *88  | 20 | 42 | 3,00 | 102340045 | *108 | 20 | 55 | 6,26   | 103340045 | *120 | 25 | 68 | 9,12  |
| 46 | 192,6 | 186,10 | 101340046 | *88  | 20 | 42 | 3,06 | 102340046 | *108 | 20 | 55 | 6,39   |           |      |    |    |       |
| 48 | 200,7 | 194,18 | 101340048 | *88  | 20 | 42 | 3,16 | 102340048 | *108 | 20 | 55 | 6,75   |           |      |    |    |       |
| 50 | 208,8 | 202,26 | 101340050 | *88  | 20 | 42 | 3,30 | 102340050 | *108 | 20 | 55 | 7,17   | 103340050 | *120 | 25 | 68 | 10,74 |
| 55 | 229,0 | 222,46 | 101340055 | *88  | 20 | 42 | 3,62 |           |      |    |    |        |           |      |    |    |       |
| 57 | 237,1 | 230,54 | 101340057 | *88  | 20 | 42 | 3,85 | 102340057 | *108 | 25 | 55 | 8,65   | 103340057 | *120 | 25 | 68 | 13,26 |
| 60 | 249,2 | 242,66 | 101340060 | *88  | 20 | 42 | 4,08 | 102340060 | *108 | 25 | 55 | 9,35   | 103340060 | *120 | 25 | 68 | 14,47 |
| 76 | 313,9 | 307,33 | 101340076 | *88  | 25 | 42 | 5,56 | 102340076 | *108 | 25 | 55 | 13,30  | 103340076 | *120 | 25 | 68 | 21,78 |
| 95 | 390,7 | 384,11 | 101340095 | *108 | 25 | 42 | 8,56 | 102340095 | *120 | 25 | 55 | 21,13  | 103340095 | *136 | 25 | 68 | 34,00 |



# PIGNONI PER CATENE A RULLI - DIN 8187 - ISO 606

## SPROCKETS FOR ROLLER CHAINS - DIN 8187 - ISO 606

**5/8" x 3/8"**  
**15,875 x 9,65 mm**  
 Rullo 10,16 mm  
**10B - 1 - 2 - 3**

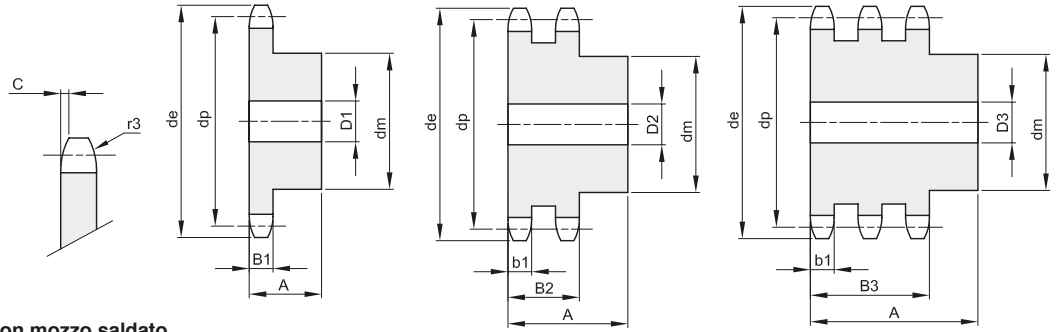

| B1  | B2   | B3   | b1 | C   | r3 |
|-----|------|------|----|-----|----|
| 9,1 | 25,5 | 42,1 | 9  | 1,6 | 16 |

Materiale: Acciaio C45 / \*Materiale: Fe - con mozzo saldato

| Z  | de    | dp     | semplici  |      |    |    |       | doppi     |      |    |    | tripli |           |      |    |    |       |
|----|-------|--------|-----------|------|----|----|-------|-----------|------|----|----|--------|-----------|------|----|----|-------|
|    |       |        | codice    | dm   | D1 | A  | Kg.   | codice    | dm   | D2 | A  | Kg.    | codice    | dm   | D3 | A  | Kg.   |
| 8  | 48,4  | 41,48  | 101350008 | 25   | 10 | 25 | 0,12  | 102350008 | 25   | 12 | 40 | 0,19   | 103350008 | 25   | 12 | 55 | 0,27  |
| 9  | 53,3  | 46,42  | 101350009 | 30   | 10 | 25 | 0,16  | 102350009 | 30   | 12 | 40 | 0,27   | 103350009 | 30   | 12 | 55 | 0,38  |
| 10 | 58,3  | 51,37  | 101350010 | 35   | 10 | 25 | 0,22  | 102350010 | 35   | 12 | 40 | 0,36   | 103350010 | 35   | 16 | 55 | 0,47  |
| 11 | 63,2  | 56,34  | 101350011 | 37   | 12 | 30 | 0,29  | 102350011 | 39   | 16 | 40 | 0,43   | 103350011 | 39   | 16 | 55 | 0,61  |
| 12 | 68,2  | 61,34  | 101350012 | 42   | 12 | 30 | 0,37  | 102350012 | 44   | 16 | 40 | 0,55   | 103350012 | 44   | 16 | 55 | 0,78  |
| 13 | 73,2  | 66,32  | 101350013 | 47   | 12 | 30 | 0,46  | 102350013 | 49   | 16 | 40 | 0,68   | 103350013 | 49   | 16 | 55 | 0,96  |
| 14 | 78,2  | 71,34  | 101350014 | 52   | 12 | 30 | 0,56  | 102350014 | 54   | 16 | 40 | 0,82   | 103350014 | 54   | 16 | 55 | 1,15  |
| 15 | 83,2  | 76,36  | 101350015 | 57   | 12 | 30 | 0,67  | 102350015 | 59   | 16 | 40 | 0,97   | 103350015 | 59   | 16 | 55 | 1,37  |
| 16 | 88,3  | 81,37  | 101350016 | 60   | 12 | 30 | 0,76  | 102350016 | 64   | 16 | 45 | 1,26   | 103350016 | 64   | 16 | 60 | 1,72  |
| 17 | 93,3  | 86,39  | 101350017 | 60   | 12 | 30 | 0,88  | 102350017 | 69   | 16 | 45 | 1,46   | 103350017 | 69   | 16 | 60 | 1,99  |
| 18 | 98,3  | 91,42  | 101350018 | 70   | 14 | 30 | 1,01  | 102350018 | 74   | 16 | 45 | 1,67   | 103350018 | 74   | 16 | 60 | 2,27  |
| 19 | 103,3 | 96,45  | 101350019 | 70   | 14 | 30 | 1,15  | 102350019 | 79   | 16 | 45 | 1,90   | 103350019 | 79   | 16 | 60 | 2,58  |
| 20 | 108,4 | 101,49 | 101350020 | 75   | 14 | 30 | 1,21  | 102350020 | 84   | 16 | 45 | 2,14   | 103350020 | 84   | 16 | 60 | 2,91  |
| 21 | 113,4 | 106,52 | 101350021 | 75   | 16 | 30 | 1,35  | 102350021 | 85   | 16 | 45 | 2,27   | 103350021 | 85   | 20 | 60 | 3,12  |
| 22 | 118,4 | 111,55 | 101350022 | 80   | 16 | 30 | 1,41  | 102350022 | 90   | 16 | 45 | 2,54   | 103350022 | 90   | 20 | 60 | 3,48  |
| 23 | 123,5 | 116,58 | 101350023 | 80   | 16 | 30 | 1,47  | 102350023 | 95   | 16 | 45 | 2,82   | 103350023 | 95   | 20 | 60 | 3,86  |
| 24 | 128,5 | 121,62 | 101350024 | 80   | 16 | 30 | 1,54  | 102350024 | 100  | 16 | 45 | 3,11   | 103350024 | 100  | 20 | 60 | 4,25  |
| 25 | 133,6 | 126,66 | 101350025 | 80   | 16 | 30 | 1,60  | 102350025 | 105  | 16 | 45 | 3,15   | 103350025 | 105  | 20 | 60 | 4,67  |
| 26 | 138,6 | 131,70 | 101350026 | 85   | 20 | 35 | 1,96  | 102350026 | 110  | 20 | 45 | 3,74   | 103350026 | 110  | 20 | 60 | 5,10  |
| 27 | 143,6 | 136,75 | 101350027 | 85   | 20 | 35 | 2,04  | 102350027 | 110  | 20 | 45 | 3,94   | 103350027 | 110  | 20 | 60 | 5,43  |
| 28 | 148,7 | 141,78 | 101350028 | 90   | 20 | 35 | 2,25  | 102350028 | 115  | 20 | 45 | 4,28   | 103350028 | 115  | 20 | 60 | 5,90  |
| 29 | 153,7 | 146,83 | 101350029 | 90   | 20 | 35 | 2,33  | 102350029 | 115  | 20 | 45 | 4,50   | 103350029 | 115  | 20 | 60 | 6,25  |
| 30 | 158,8 | 151,87 | 101350030 | 90   | 20 | 35 | 2,41  | 102350030 | 120  | 20 | 45 | 4,87   | 103350030 | 120  | 20 | 60 | 6,65  |
| 31 | 163,8 | 156,92 | 101350031 | 95   | 20 | 35 | 2,64  | 102350031 | 120  | 20 | 45 | 5,10   | 103350031 | 120  | 20 | 60 | 7,18  |
| 32 | 168,9 | 161,95 | 101350032 | 95   | 20 | 35 | 2,73  | 102350032 | 120  | 20 | 45 | 5,34   | 103350032 | 120  | 20 | 60 | 7,56  |
| 33 | 173,9 | 167,00 | 101350033 | 95   | 20 | 35 | 2,82  | 102350033 | 120  | 20 | 45 | 5,59   | 103350033 | 120  | 20 | 60 | 7,97  |
| 34 | 178,9 | 172,05 | 101350034 | 95   | 20 | 35 | 2,92  | 102350034 | 120  | 20 | 45 | 5,84   | 103350034 | 120  | 20 | 60 | 8,36  |
| 35 | 184,0 | 177,10 | 101350035 | 95   | 20 | 35 | 3,01  | 102350035 | 120  | 20 | 45 | 6,11   | 103350035 | 120  | 20 | 60 | 8,74  |
| 36 | 189,0 | 182,15 | 101350036 | 100  | 20 | 35 | 3,27  | 102350036 | 120  | 20 | 45 | 6,38   | 103350036 | 120  | 25 | 60 | 9,15  |
| 37 | 194,1 | 187,20 | 101350037 | 100  | 20 | 35 | 3,37  | 102350037 | 120  | 20 | 45 | 6,66   | 103350037 | 120  | 25 | 60 | 9,61  |
| 38 | 199,1 | 192,24 | 101350038 | 100  | 20 | 35 | 3,47  | 102350038 | 120  | 20 | 45 | 6,95   | 103350038 | 120  | 25 | 60 | 10,08 |
| 39 | 204,2 | 197,29 | 101350039 | 100  | 20 | 35 | 3,58  | 102350039 | 120  | 20 | 45 | 7,25   | 103350039 | 120  | 25 | 60 | 10,57 |
| 40 | 209,2 | 202,34 | 101350040 | 100  | 20 | 35 | 3,69  | 102350040 | 120  | 20 | 45 | 7,55   | 103350040 | 120  | 25 | 60 | 11,07 |
| 42 | 220,8 | 212,44 | 101350042 | *108 | 20 | 43 | 4,73  | 102350042 | *120 | 25 | 59 | 9,35   |           |      |    |    |       |
| 45 | 236,0 | 227,58 | 101350045 | *108 | 20 | 43 | 5,09  | 102350045 | *120 | 25 | 59 | 10,32  | 103350045 | *136 | 25 | 74 | 15,70 |
| 46 | 241,0 | 236,63 | 101350046 | *108 | 20 | 43 | 5,19  | 102350046 | *120 | 25 | 59 | 10,67  |           |      |    |    |       |
| 48 | 251,1 | 242,73 | 101350048 | *108 | 20 | 43 | 5,43  | 102350048 | *120 | 25 | 59 | 11,40  |           |      |    |    |       |
| 50 | 261,2 | 252,82 | 101350050 | *108 | 20 | 43 | 5,70  | 102350050 | *120 | 25 | 59 | 12,11  | 103350050 | *136 | 25 | 74 | 18,83 |
| 55 | 286,5 | 278,08 | 101350055 | *108 | 20 | 43 | 6,40  |           |      |    |    |        |           |      |    |    |       |
| 57 | 296,6 | 288,18 | 101350057 | *108 | 25 | 43 | 6,66  | 102350057 | *120 | 25 | 59 | 15,74  | 103350057 | *136 | 25 | 74 | 23,40 |
| 60 | 311,7 | 303,32 | 101350060 | *108 | 25 | 43 | 7,15  | 102350060 | *120 | 25 | 59 | 16,40  | 103350060 | *136 | 25 | 74 | 25,80 |
| 76 | 392,5 | 384,16 | 101350076 | *108 | 25 | 43 | 10,28 | 102350076 | *120 | 25 | 59 | 24,93  | 103350076 | *145 | 30 | 75 | 40,25 |
| 95 | 488,5 | 480,14 | 101350095 | *118 | 30 | 59 | 16,36 | 102350095 | *145 | 30 | 58 | 38,90  | 103350095 | *145 | 30 | 75 | 55,35 |





# PIGNONI PER CATENE A RULLI - DIN 8187 - ISO 606

## SPROCKETS FOR ROLLER CHAINS - DIN 8187 - ISO 606

**3/4" x 7/16"**  
**19,05 x 11,68 mm**  
 Rullo 12,07 mm  
**12B - 1 - 2 - 3**

| B1   | B2   | B3   | b1   | C | r3 |
|------|------|------|------|---|----|
| 11,1 | 30,3 | 49,8 | 10,8 | 2 | 19 |

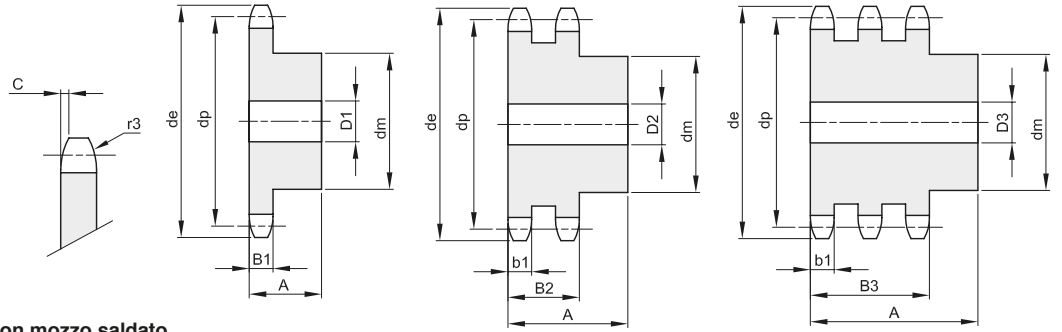

Materiale: Acciaio C45 / \*Materiale: Fe - con mozzo saldato

| Z  | de    | dp     | semplici  |      |    |    |       | doppi     |      |    |    |       | tripli    |      |    |    |        |
|----|-------|--------|-----------|------|----|----|-------|-----------|------|----|----|-------|-----------|------|----|----|--------|
|    |       |        | codice    | dm   | D1 | A  | Kg.   | codice    | dm   | D2 | A  | Kg.   | codice    | dm   | D3 | A  | Kg.    |
| 8  | 58,0  | 49,78  | 101360008 | 31   | 12 | 30 | 0,21  | 102360008 | 31   | 12 | 45 | 0,31  | 103360008 | 31   | 16 | 65 | 0,45   |
| 9  | 63,9  | 55,70  | 101360009 | 37   | 12 | 30 | 0,29  | 102360009 | 37   | 12 | 45 | 0,44  | 103360009 | 37   | 16 | 65 | 0,64   |
| 10 | 69,8  | 61,64  | 101360010 | 42   | 12 | 30 | 0,38  | 102360010 | 42   | 12 | 45 | 0,59  | 103360010 | 42   | 16 | 65 | 0,86   |
| 11 | 75,8  | 67,61  | 101360011 | 46   | 16 | 35 | 0,51  | 102360011 | 47   | 16 | 50 | 0,81  | 103360011 | 47   | 20 | 70 | 1,09   |
| 12 | 81,8  | 73,60  | 101360012 | 52   | 16 | 35 | 0,65  | 102360012 | 53   | 16 | 50 | 1,02  | 103360012 | 53   | 20 | 70 | 1,39   |
| 13 | 87,8  | 79,59  | 101360013 | 58   | 16 | 35 | 0,80  | 102360013 | 59   | 16 | 50 | 1,25  | 103360013 | 59   | 20 | 70 | 1,72   |
| 14 | 93,8  | 85,61  | 101360014 | 64   | 16 | 35 | 0,97  | 102360014 | 65   | 16 | 50 | 1,46  | 103360014 | 65   | 20 | 70 | 2,08   |
| 15 | 99,8  | 91,63  | 101360015 | 70   | 16 | 35 | 1,16  | 102360015 | 71   | 16 | 50 | 1,74  | 103360015 | 71   | 20 | 70 | 2,47   |
| 16 | 105,8 | 97,65  | 101360016 | 75   | 16 | 35 | 1,34  | 102360016 | 77   | 20 | 50 | 2,03  | 103360016 | 77   | 20 | 70 | 2,89   |
| 17 | 111,9 | 103,67 | 101360017 | 80   | 16 | 35 | 1,53  | 102360017 | 83   | 20 | 50 | 2,36  | 103360017 | 83   | 20 | 70 | 3,34   |
| 18 | 117,9 | 109,71 | 101360018 | 80   | 16 | 35 | 1,62  | 102360018 | 89   | 20 | 50 | 2,70  | 103360018 | 89   | 20 | 70 | 3,83   |
| 19 | 123,9 | 115,75 | 101360019 | 80   | 16 | 35 | 1,70  | 102360019 | 95   | 20 | 50 | 3,07  | 103360019 | 95   | 20 | 70 | 4,35   |
| 20 | 130,0 | 121,78 | 101360020 | 80   | 16 | 35 | 1,80  | 102360020 | 100  | 20 | 50 | 3,43  | 103360020 | 100  | 20 | 70 | 4,87   |
| 21 | 136,0 | 127,82 | 101360021 | 90   | 20 | 40 | 2,35  | 102360021 | 100  | 20 | 50 | 3,69  | 103360021 | 100  | 20 | 70 | 5,20   |
| 22 | 142,0 | 133,86 | 101360022 | 90   | 20 | 40 | 2,46  | 102360022 | 100  | 20 | 50 | 3,97  | 103360022 | 100  | 20 | 70 | 5,65   |
| 23 | 148,1 | 139,90 | 101360023 | 90   | 20 | 40 | 2,56  | 102360023 | 110  | 20 | 50 | 4,51  | 103360023 | 110  | 20 | 70 | 6,38   |
| 24 | 154,1 | 145,94 | 101360024 | 90   | 20 | 40 | 2,68  | 102360024 | 110  | 20 | 50 | 4,81  | 103360024 | 110  | 20 | 70 | 6,87   |
| 25 | 160,2 | 152,00 | 101360025 | 90   | 20 | 40 | 2,80  | 102360025 | 120  | 20 | 50 | 5,41  | 103360025 | 120  | 20 | 70 | 7,77   |
| 26 | 166,2 | 158,04 | 101360026 | 95   | 20 | 40 | 3,08  | 102360026 | 120  | 20 | 50 | 5,73  | 103360026 | 120  | 20 | 70 | 8,21   |
| 27 | 172,3 | 164,09 | 101360027 | 95   | 20 | 40 | 3,21  | 102360027 | 120  | 20 | 50 | 6,08  | 103360027 | 120  | 20 | 70 | 8,77   |
| 28 | 178,3 | 170,13 | 101360028 | 95   | 20 | 40 | 3,34  | 102360028 | 120  | 20 | 50 | 6,43  | 103360028 | 120  | 20 | 70 | 9,35   |
| 29 | 184,4 | 176,19 | 101360029 | 95   | 20 | 40 | 3,48  | 102360029 | 120  | 20 | 50 | 6,80  | 103360029 | 120  | 20 | 70 | 9,96   |
| 30 | 190,4 | 182,25 | 101360030 | 95   | 20 | 40 | 3,63  | 102360030 | 120  | 20 | 50 | 7,19  | 103360030 | 120  | 20 | 70 | 10,59  |
| 31 | 196,5 | 188,31 | 101360031 | 95   | 20 | 40 | 3,78  | 102360031 | 120  | 20 | 50 | 7,59  | 103360031 | 130  | 25 | 70 | 11,55  |
| 32 | 202,5 | 194,35 | 101360032 | 95   | 20 | 40 | 3,93  | 102360032 | 120  | 20 | 50 | 8,00  | 103360032 | 130  | 25 | 70 | 12,22  |
| 33 | 208,6 | 200,40 | 101360033 | 95   | 20 | 40 | 4,09  | 102360033 | 120  | 20 | 50 | 8,42  | 103360033 | 130  | 25 | 70 | 12,92  |
| 34 | 214,6 | 206,46 | 101360034 | 95   | 20 | 40 | 4,25  | 102360034 | 120  | 20 | 50 | 8,86  | 103360034 | 130  | 25 | 70 | 13,64  |
| 35 | 220,7 | 212,52 | 101360035 | 95   | 20 | 40 | 4,42  | 102360035 | 120  | 20 | 50 | 9,31  | 103360035 | 130  | 25 | 70 | 14,38  |
| 36 | 226,8 | 218,58 | 101360036 | 100  | 20 | 40 | 4,71  | 102360036 | 120  | 25 | 50 | 9,71  | 103360036 | 130  | 25 | 70 | 15,14  |
| 37 | 232,8 | 224,64 | 101360037 | 100  | 20 | 40 | 4,89  | 102360037 | 120  | 25 | 50 | 10,19 | 103360037 | 130  | 25 | 70 | 15,93  |
| 38 | 238,9 | 230,69 | 101360038 | 100  | 20 | 40 | 5,07  | 102360038 | 120  | 25 | 50 | 10,78 | 103360038 | 130  | 25 | 70 | 16,73  |
| 39 | 244,9 | 236,75 | 101360039 | 100  | 20 | 40 | 5,26  | 102360039 | 120  | 25 | 50 | 11,19 | 103360039 | 130  | 25 | 70 | 17,57  |
| 40 | 251,0 | 242,81 | 101360040 | 100  | 20 | 40 | 5,46  | 102360040 | 120  | 25 | 50 | 11,71 | 103360040 | 130  | 25 | 70 | 18,42  |
| 42 | 265,0 | 254,93 | 101360042 | *118 | 25 | 61 | 8,14  | 102360042 | *136 | 25 | 62 | 14,51 |           |      |    |    |        |
| 45 | 283,2 | 273,10 | 101360045 | *118 | 25 | 61 | 8,85  | 102360045 | *136 | 25 | 62 | 16,35 | 103360045 | *140 | 25 | 72 | 23,55  |
| 46 | 289,2 | 279,16 | 101360046 | *118 | 25 | 61 | 9,22  | 102360046 | *136 | 25 | 62 | 16,80 |           |      |    |    |        |
| 48 | 301,4 | 291,27 | 101360048 | *118 | 25 | 61 | 9,67  | 102360048 | *136 | 25 | 62 | 18,18 |           |      |    |    |        |
| 50 | 313,5 | 303,39 | 101360050 | *118 | 25 | 61 | 10,15 | 102360050 | *136 | 25 | 62 | 19,44 | 103360050 | *140 | 25 | 72 | 28,73  |
| 55 | 343,8 | 333,70 | 101360055 | *118 | 25 | 61 | 11,29 |           |      |    |    |       |           |      |    |    |        |
| 57 | 355,9 | 345,81 | 101360057 | *118 | 25 | 61 | 11,85 | 102360057 | *136 | 25 | 62 | 24,43 | 103360057 | *140 | 30 | 75 | 37,16  |
| 60 | 374,1 | 363,99 | 101360060 | *118 | 25 | 61 | 12,71 | 102360060 | *136 | 25 | 62 | 26,77 | 103360060 | *140 | 30 | 75 | 41,01  |
| 76 | 471,1 | 460,99 | 101360076 | *118 | 30 | 61 | 18,02 | 102360076 | *145 | 30 | 63 | 41,88 | 103360076 | *150 | 30 | 75 | 65,41  |
| 95 | 586,2 | 576,17 | 101360095 | *133 | 30 | 62 | 27,45 | 102360095 | *145 | 30 | 63 | 63,79 | 103360095 | *150 | 30 | 75 | 101,37 |



# PIGNONI PER CATENE A RULLI - DIN 8187 - ISO 606

## SPROCKETS FOR ROLLER CHAINS - DIN 8187 - ISO 606

**1" x 17,02 mm**  
**25,4 x 17,02 mm**  
**Rullo 15,88 mm**  
**16B - 1 - 2 - 3**

| B1   | B2   | B3   | b1   | C   | r3 |
|------|------|------|------|-----|----|
| 16,2 | 47,7 | 79,6 | 15,8 | 2,5 | 26 |

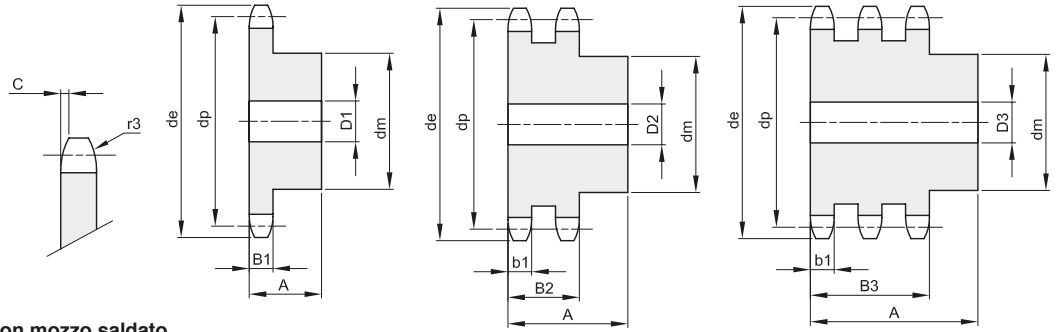

Materiale: Acciaio C45 / \*Materiale: Fe - con mozzo saldato

| Z  | de    | dp     | semplici  |      |    |    |       | doppi     |      |    |     |        | tripli    |      |    |     |        |
|----|-------|--------|-----------|------|----|----|-------|-----------|------|----|-----|--------|-----------|------|----|-----|--------|
|    |       |        | codice    | dm   | D1 | A  | Kg.   | codice    | dm   | D2 | A   | Kg.    | codice    | dm   | D3 | A   | Kg.    |
| 8  | 77,9  | 66,37  | 101380008 | 42   | 16 | 35 | 0,47  | 102380008 | 42   | 20 | 65  | 0,81   | 103380008 | 42   | 20 | 95  | 1,19   |
| 9  | 85,8  | 74,27  | 101380009 | 50   | 16 | 35 | 0,66  | 102380009 | 50   | 20 | 65  | 1,15   | 103380009 | 50   | 20 | 95  | 1,68   |
| 10 | 93,8  | 82,19  | 101380010 | 55   | 16 | 35 | 0,83  | 102380010 | 56   | 20 | 65  | 1,52   | 103380010 | 56   | 20 | 95  | 2,24   |
| 11 | 101,7 | 90,14  | 101380011 | 61   | 16 | 40 | 1,14  | 102380011 | 64   | 20 | 70  | 2,08   | 103380011 | 64   | 25 | 100 | 2,86   |
| 12 | 109,7 | 98,14  | 101380012 | 69   | 16 | 40 | 1,43  | 102380012 | 72   | 20 | 70  | 2,60   | 103380012 | 72   | 25 | 100 | 3,62   |
| 13 | 117,7 | 106,12 | 101380013 | 78   | 16 | 40 | 1,77  | 102380013 | 80   | 20 | 70  | 3,18   | 103380013 | 80   | 25 | 100 | 4,45   |
| 14 | 125,7 | 114,15 | 101380014 | 84   | 16 | 40 | 2,08  | 102380014 | 88   | 20 | 70  | 3,82   | 103380014 | 88   | 25 | 100 | 5,37   |
| 15 | 133,7 | 122,17 | 101380015 | 92   | 16 | 40 | 2,46  | 102380015 | 96   | 20 | 70  | 4,51   | 103380015 | 96   | 25 | 100 | 6,37   |
| 16 | 141,8 | 130,20 | 101380016 | 100  | 20 | 45 | 3,14  | 102380016 | 104  | 20 | 70  | 5,17   | 103380016 | 104  | 25 | 100 | 7,45   |
| 17 | 149,8 | 138,22 | 101380017 | 100  | 20 | 45 | 3,33  | 102380017 | 112  | 20 | 70  | 5,98   | 103380017 | 112  | 25 | 100 | 8,60   |
| 18 | 157,8 | 146,28 | 101380018 | 100  | 20 | 45 | 3,56  | 102380018 | 120  | 20 | 70  | 6,84   | 103380018 | 120  | 25 | 100 | 9,84   |
| 19 | 165,9 | 154,33 | 101380019 | 100  | 20 | 45 | 3,78  | 102380019 | 128  | 20 | 70  | 7,76   | 103380019 | 128  | 25 | 100 | 11,16  |
| 20 | 173,9 | 162,38 | 101380020 | 100  | 20 | 45 | 4,03  | 102380020 | 130  | 20 | 70  | 8,52   | 103380020 | 130  | 25 | 100 | 12,36  |
| 21 | 182,0 | 170,43 | 101380021 | 110  | 20 | 50 | 5,01  | 102380021 | 130  | 25 | 70  | 9,24   | 103380021 | 130  | 25 | 100 | 13,56  |
| 22 | 190,1 | 178,48 | 101380022 | 110  | 20 | 50 | 5,28  | 102380022 | 130  | 25 | 70  | 10,00  | 103380022 | 130  | 25 | 100 | 14,82  |
| 23 | 198,1 | 186,53 | 101380023 | 110  | 20 | 50 | 5,56  | 102380023 | 130  | 25 | 70  | 10,80  | 103380023 | 130  | 25 | 100 | 16,15  |
| 24 | 206,2 | 194,59 | 101380024 | 110  | 20 | 50 | 5,86  | 102380024 | 130  | 25 | 70  | 11,64  | 103380024 | 130  | 25 | 100 | 17,53  |
| 25 | 214,2 | 202,66 | 101380025 | 110  | 20 | 50 | 6,16  | 102380025 | 130  | 25 | 70  | 12,52  | 103380025 | 130  | 25 | 100 | 18,99  |
| 26 | 222,3 | 210,72 | 101380026 | 120  | 20 | 50 | 6,96  | 102380026 | 130  | 25 | 70  | 13,43  | 103380026 | 130  | 30 | 100 | 20,34  |
| 27 | 230,4 | 218,79 | 101380027 | 120  | 20 | 50 | 7,30  | 102380027 | 130  | 25 | 70  | 14,38  | 103380027 | 130  | 30 | 100 | 21,92  |
| 28 | 238,4 | 226,85 | 101380028 | 120  | 20 | 50 | 7,64  | 102380028 | 130  | 25 | 70  | 15,38  | 103380028 | 130  | 30 | 100 | 23,57  |
| 29 | 246,5 | 234,92 | 101380029 | 120  | 20 | 50 | 8,00  | 102380029 | 130  | 25 | 70  | 16,41  | 103380029 | 130  | 30 | 100 | 25,27  |
| 30 | 254,6 | 243,00 | 101380030 | 120  | 20 | 50 | 8,38  | 102380030 | 130  | 25 | 70  | 17,48  | 103380030 | 130  | 30 | 100 | 27,05  |
| 31 | 262,6 | 251,08 | 101380031 | 120  | 25 | 50 | 8,69  | 102380031 | 140  | 25 | 70  | 18,96  | 103380031 | 140  | 30 | 100 | 29,23  |
| 32 | 270,7 | 259,13 | 101380032 | 120  | 25 | 50 | 9,09  | 102380032 | 140  | 25 | 70  | 20,10  | 103380032 | 140  | 30 | 100 | 31,13  |
| 33 | 278,8 | 267,21 | 101380033 | 120  | 25 | 50 | 9,50  | 102380033 | 140  | 25 | 70  | 21,29  | 103380033 | 140  | 30 | 100 | 33,10  |
| 34 | 286,9 | 275,28 | 101380034 | 120  | 25 | 50 | 9,93  | 102380034 | 140  | 25 | 70  | 22,21  | 103380034 | 140  | 30 | 100 | 35,13  |
| 35 | 294,9 | 283,36 | 101380035 | 120  | 25 | 50 | 10,36 | 102380035 | 140  | 25 | 70  | 23,77  | 103380035 | 140  | 30 | 100 | 37,23  |
| 36 | 303,0 | 291,44 | 101380036 | 120  | 25 | 50 | 10,81 | 102380036 | 140  | 25 | 70  | 25,07  | 103380036 | 140  | 30 | 100 | 39,39  |
| 37 | 311,1 | 299,51 | 101380037 | 120  | 25 | 50 | 11,28 | 102380037 | 140  | 25 | 70  | 26,41  |           |      |    |     |        |
| 38 | 319,2 | 307,59 | 101380038 | 120  | 25 | 50 | 11,76 | 102380038 | 140  | 25 | 70  | 27,79  | 103380038 | 140  | 30 | 100 | 43,90  |
| 39 | 327,2 | 315,67 | 101380039 | 120  | 25 | 50 | 12,25 | 102380039 | 140  | 25 | 70  | 29,20  |           |      |    |     |        |
| 40 | 335,3 | 323,73 | 101380040 | 120  | 25 | 50 | 12,75 | 102380040 | 140  | 25 | 70  | 30,65  | 103380040 | 140  | 30 | 100 | 48,67  |
| 42 | 353,7 | 339,90 | 101380042 | *133 | 25 | 68 | 16,54 | 102380042 | *140 | 25 | 70  | 33,63  |           |      |    |     |        |
| 45 | 377,9 | 364,12 | 101380045 | *133 | 25 | 68 | 18,15 | 102380045 | *140 | 25 | 70  | 38,44  | 103380045 | *160 | 30 | 110 | 63,94  |
| 46 | 386,0 | 372,21 | 101380046 | *133 | 25 | 68 | 18,69 | 102380046 | *140 | 25 | 70  | 40,13  |           |      |    |     |        |
| 48 | 402,1 | 388,36 | 101380048 | *133 | 25 | 68 | 19,86 | 102380048 | *140 | 25 | 70  | 43,61  |           |      |    |     |        |
| 50 | 418,3 | 404,52 | 101380050 | *133 | 25 | 68 | 20,89 | 102380050 | *140 | 25 | 70  | 47,25  | 103380050 | *160 | 30 | 110 | 78,58  |
| 57 | 474,9 | 461,07 | 101380057 | *133 | 30 | 68 | 25,52 | 102380057 | *160 | 40 | 82  | 63,45  | 103380057 | *180 | 40 | 112 | 103,03 |
| 60 | 499,1 | 485,32 | 101380060 | *133 | 30 | 68 | 27,76 | 102380060 | *160 | 40 | 82  | 70,00  |           |      |    |     |        |
| 76 | 628,4 | 614,65 | 101380076 | *145 | 30 | 68 | 42,97 | 102380076 | *160 | 40 | 82  | 110,79 | 103380076 | *180 | 40 | 112 | 181,86 |
| 95 | 782,0 | 768,22 | 101380095 | *160 | 30 | 78 | 63,92 | 102380095 | *180 | 40 | 109 | 178,48 | 103380095 | *180 | 40 | 112 | 283,85 |



# PIGNONI PER CATENE A RULLI - DIN 8187 - ISO 606

## SPROCKETS FOR ROLLER CHAINS - DIN 8187 - ISO 606

**1"1/4 x 3/4"**  
**31,75 x 19,56 mm**  
 Rullo 19,05 mm  
**20B - 1 - 2 - 3**

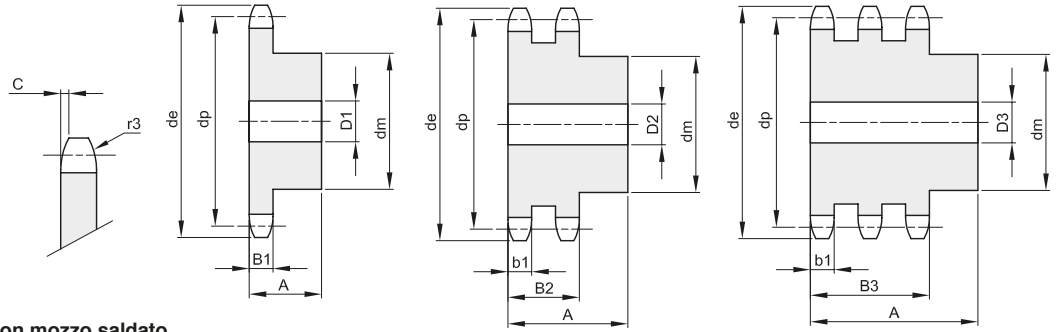

| B1   | B2   | B3 | b1   | C   | r3 |
|------|------|----|------|-----|----|
| 18,5 | 54,6 | 91 | 18,2 | 3,5 | 32 |

Materiale: Acciaio C45 / \*Materiale: Fe - con mozzo saldato

| Z  | de    | dp     | semplici  |      |    |    |        | doppi     |      |    |     | tripli |           |      |    |     |        |
|----|-------|--------|-----------|------|----|----|--------|-----------|------|----|-----|--------|-----------|------|----|-----|--------|
|    |       |        | codice    | dm   | D1 | A  | Kg.    | codice    | dm   | D2 | A   | Kg.    | codice    | dm   | D3 | A   | Kg.    |
| 8  | 96,0  | 82,96  | 101400008 | 53   | 20 | 40 | 0,85   | 102400008 | 53   | 20 | 75  | 1,58   | 103400008 | 53   | 25 | 110 | 2,15   |
| 9  | 106,5 | 92,84  | 101400009 | 63   | 20 | 40 | 1,19   | 102400009 | 63   | 20 | 75  | 2,19   | 103400009 | 63   | 25 | 110 | 3,05   |
| 10 | 117,0 | 102,74 | 101400010 | 70   | 20 | 40 | 1,51   | 102400010 | 70   | 20 | 75  | 2,85   | 103400010 | 70   | 25 | 110 | 4,04   |
| 11 | 127,0 | 112,68 | 101400011 | 77   | 20 | 45 | 2,04   | 102400011 | 80   | 25 | 80  | 3,72   | 103400011 | 80   | 30 | 115 | 5,19   |
| 12 | 137,0 | 122,68 | 101400012 | 88   | 20 | 45 | 2,58   | 102400012 | 90   | 25 | 80  | 4,66   | 103400012 | 90   | 30 | 115 | 6,55   |
| 13 | 147,5 | 132,65 | 101400013 | 98   | 20 | 45 | 3,15   | 102400013 | 100  | 25 | 80  | 5,70   | 103400013 | 100  | 30 | 115 | 8,06   |
| 14 | 157,6 | 142,68 | 101400014 | 108  | 20 | 45 | 3,78   | 102400014 | 110  | 25 | 80  | 6,84   | 103400014 | 110  | 30 | 115 | 9,71   |
| 15 | 167,7 | 152,72 | 101400015 | 118  | 20 | 45 | 4,47   | 102400015 | 120  | 25 | 80  | 8,08   | 103400015 | 120  | 30 | 115 | 11,50  |
| 16 | 177,7 | 162,75 | 101400016 | 120  | 25 | 50 | 5,25   | 102400016 | 120  | 30 | 80  | 8,90   | 103400016 | 120  | 30 | 115 | 13,06  |
| 17 | 187,7 | 172,78 | 101400017 | 120  | 25 | 50 | 5,61   | 102400017 | 120  | 30 | 80  | 9,92   | 103400017 | 120  | 30 | 115 | 14,65  |
| 18 | 197,8 | 182,85 | 101400018 | 120  | 25 | 50 | 6,00   | 102400018 | 120  | 30 | 80  | 11,00  | 103400018 | 120  | 30 | 115 | 17,07  |
| 19 | 207,9 | 192,91 | 101400019 | 120  | 25 | 50 | 6,40   | 102400019 | 120  | 30 | 80  | 12,16  | 103400019 | 120  | 30 | 115 | 18,45  |
| 20 | 217,9 | 202,98 | 101400020 | 120  | 25 | 50 | 6,84   | 102400020 | 120  | 30 | 80  | 13,38  | 103400020 | 120  | 30 | 115 | 20,48  |
| 21 | 228,0 | 213,04 | 101400021 | 140  | 25 | 55 | 8,79   | 102400021 | 140  | 30 | 80  | 15,49  | 103400021 | 140  | 30 | 115 | 23,38  |
| 22 | 238,1 | 223,11 | 101400022 | 140  | 25 | 55 | 9,27   | 102400022 | 140  | 30 | 80  | 16,86  | 103400022 | 140  | 30 | 115 | 25,64  |
| 23 | 248,2 | 233,17 | 101400023 | 140  | 25 | 55 | 9,77   | 102400023 | 140  | 30 | 80  | 18,29  | 103400023 | 140  | 30 | 115 | 28,00  |
| 24 | 258,3 | 243,23 | 101400024 | 140  | 25 | 55 | 10,30  | 102400024 | 140  | 30 | 80  | 19,79  | 103400024 | 140  | 30 | 115 | 30,49  |
| 25 | 268,4 | 253,33 | 101400025 | 140  | 25 | 55 | 10,85  | 102400025 | 140  | 30 | 80  | 21,36  | 103400025 | 140  | 30 | 115 | 33,09  |
| 26 | 278,4 | 263,40 | 101400026 | 150  | 30 | 55 | 12,07  | 102400026 | 150  | 30 | 80  | 23,45  | 103400026 | 150  | 30 | 115 | 36,23  |
| 27 | 288,5 | 273,48 | 101400027 | 150  | 30 | 55 | 12,67  | 102400027 | 150  | 30 | 80  | 25,15  | 103400027 | 150  | 30 | 115 | 39,06  |
| 28 | 298,5 | 283,56 | 101400028 | 150  | 30 | 55 | 13,29  | 102400028 | 150  | 30 | 80  | 26,93  | 103400028 | 150  | 30 | 115 | 42,00  |
| 29 | 308,6 | 293,65 | 101400029 | 150  | 30 | 55 | 13,93  | 102400029 | 150  | 30 | 80  | 28,77  |           |      |    |     |        |
| 30 | 318,7 | 303,75 | 101400030 | 150  | 30 | 55 | 14,60  | 102400030 | 150  | 30 | 80  | 30,69  | 103400030 | 150  | 30 | 115 | 48,23  |
| 31 | 328,8 | 313,85 | 101400031 | *150 | 30 | 55 | 15,28  | 102400031 | *150 | 30 | 80  | 32,67  |           |      |    |     |        |
| 32 | 338,9 | 323,91 | 101400032 | *150 | 30 | 55 | 16,00  | 102400032 | *150 | 30 | 80  | 34,72  | 103400032 | *150 | 30 | 115 | 54,91  |
| 33 | 349,0 | 334,01 | 101400033 | *150 | 30 | 55 | 16,73  |           |      |    |     |        |           |      |    |     |        |
| 34 | 359,1 | 344,10 | 101400034 | *150 | 30 | 55 | 17,49  | 102400034 | *150 | 30 | 80  | 39,03  | 103400034 | *150 | 30 | 115 | 62,06  |
| 35 | 369,2 | 354,20 | 101400035 | *150 | 30 | 55 | 18,27  | 102400035 | *150 | 30 | 80  | 41,28  | 103400035 | *150 | 30 | 115 | 65,80  |
| 36 | 379,2 | 364,30 | 101400036 | *150 | 30 | 55 | 19,08  | 102400036 | *150 | 30 | 80  | 43,61  | 103400036 | *150 | 30 | 115 | 69,66  |
| 37 | 389,3 | 374,39 | 101400037 | *150 | 30 | 55 | 19,91  |           |      |    |     |        |           |      |    |     |        |
| 38 | 399,4 | 384,49 | 101400038 | *150 | 30 | 55 | 20,76  | 102400038 | *150 | 30 | 80  | 48,46  | 103400038 | *150 | 30 | 115 | 77,72  |
| 39 | 409,5 | 394,59 | 101400039 | *150 | 30 | 55 | 21,73  |           |      |    |     |        |           |      |    |     |        |
| 40 | 419,6 | 404,66 | 101400040 | *150 | 30 | 55 | 22,53  | 102400040 | *150 | 30 | 80  | 53,60  | 103400040 | *150 | 30 | 115 | 86,24  |
| 42 | 440,8 | 424,88 | 101400042 | *160 | 30 | 80 | 28,84  |           |      |    |     |        |           |      |    |     |        |
| 45 | 471,1 | 455,17 | 101400045 | *160 | 30 | 80 | 31,79  | 102400045 | *160 | 30 | 101 | 71,32  | 103400045 | *160 | 40 | 121 | 110,41 |
| 46 | 481,2 | 465,26 | 101400046 | *160 | 30 | 80 | 32,83  | 102400046 | *160 | 30 | 101 | 74,34  |           |      |    |     |        |
| 48 | 501,4 | 485,46 | 101400048 | *160 | 30 | 80 | 35,00  |           |      |    |     |        |           |      |    |     |        |
| 50 | 521,6 | 505,65 | 101400050 | *160 | 30 | 80 | 37,21  | 102400050 | *160 | 30 | 101 | 87,08  | 103400050 | *160 | 40 | 121 | 136,59 |
| 57 | 592,3 | 576,36 | 101400057 | *160 | 30 | 80 | 45,79  | 102400057 | *180 | 40 | 116 | 116,28 | 103400057 | *200 | 40 | 123 | 181,21 |
| 60 | 622,6 | 606,65 | 101400060 | *160 | 30 | 80 | 49,83  |           |      |    |     |        |           |      |    |     |        |
| 76 | 784,3 | 768,32 | 101400076 | *160 | 30 | 80 | 75,81  | 102400076 | *180 | 40 | 116 | 200,96 | 103400076 | *200 | 40 | 123 | 322,03 |
| 95 | 976,2 | 960,28 | 101400095 | *168 | 30 | 93 | 114,96 | 102400095 | *200 | 40 | 116 | 313,59 |           |      |    |     |        |



# PIGNONI PER CATENE A RULLI - DIN 8187 - ISO 606

## SPROCKETS FOR ROLLER CHAINS - DIN 8187 - ISO 606

**1"1/2 x 1"**  
**38,1 x 25,4 mm**  
 Rullo 25,4 mm  
**24B - 1 - 2 - 3**

| B1   | B2 | B3    | b1   | C | r3 |
|------|----|-------|------|---|----|
| 24,1 | 72 | 120,3 | 23,6 | 4 | 38 |

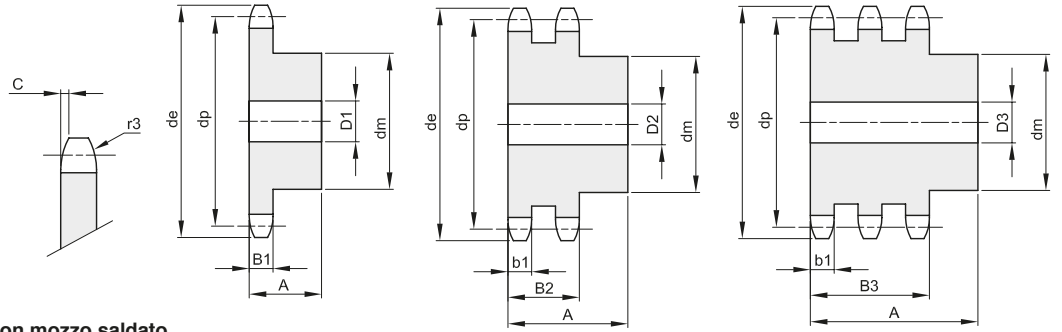

Materiale: Acciaio C45 / \*Materiale: Fe - con mozzo saldato

| Z  | de     | dp      | semplici  |      |    |     |        | doppi     |      |    |     | tripli |           |      |    |     |        |
|----|--------|---------|-----------|------|----|-----|--------|-----------|------|----|-----|--------|-----------|------|----|-----|--------|
|    |        |         | codice    | dm   | D1 | A   | Kg.    | codice    | dm   | D2 | A   | Kg.    | codice    | dm   | D3 | A   | Kg.    |
| 8  | 113,0  | 99,55   | 101420008 | 58   | 20 | 45  | 1,38   | 102420008 | 58   | 25 | 95  | 2,70   | 103420008 | 58   | 25 | 140 | 4,00   |
| 9  | 125,0  | 111,40  | 101420009 | 70   | 20 | 45  | 1,90   | 102420009 | 70   | 25 | 95  | 3,79   | 103420009 | 70   | 25 | 140 | 5,62   |
| 10 | 137,0  | 123,29  | 101420010 | 80   | 20 | 45  | 2,47   | 102420010 | 80   | 25 | 95  | 5,01   | 103420010 | 80   | 25 | 140 | 7,45   |
| 11 | 149,0  | 135,21  | 101420011 | 90   | 25 | 50  | 3,27   | 102420011 | 90   | 25 | 100 | 6,62   | 103420011 | 90   | 30 | 150 | 9,73   |
| 12 | 161,0  | 147,22  | 101420012 | 102  | 25 | 50  | 4,09   | 102420012 | 102  | 25 | 100 | 8,28   | 103420012 | 102  | 30 | 150 | 12,24  |
| 13 | 173,0  | 159,18  | 101420013 | 114  | 25 | 50  | 5,00   | 102420013 | 114  | 25 | 100 | 10,13  | 103420013 | 114  | 30 | 150 | 15,02  |
| 14 | 185,0  | 171,22  | 101420014 | 128  | 25 | 50  | 6,09   | 102420014 | 128  | 25 | 100 | 12,24  | 103420014 | 128  | 30 | 150 | 18,16  |
| 15 | 197,0  | 183,26  | 101420015 | 132  | 25 | 50  | 6,84   | 102420015 | 132  | 25 | 100 | 14,08  | 103420015 | 132  | 30 | 150 | 21,09  |
| 16 | 209,0  | 195,30  | 101420016 | 136  | 25 | 55  | 8,20   | 102420016 | 136  | 30 | 100 | 15,88  | 103420016 | 136  | 30 | 150 | 24,25  |
| 17 | 221,0  | 207,34  | 101420017 | 136  | 25 | 55  | 8,87   | 102420017 | 136  | 30 | 100 | 17,80  | 103420017 | 136  | 30 | 150 | 27,42  |
| 18 | 233,0  | 219,42  | 101420018 | 136  | 25 | 55  | 9,59   | 102420018 | 160  | 30 | 100 | 21,08  | 103420018 | 160  | 30 | 150 | 32,12  |
| 19 | 245,5  | 231,49  | 101420019 | 136  | 25 | 55  | 10,36  | 102420019 | 160  | 30 | 100 | 23,26  | 103420019 | 160  | 30 | 150 | 35,74  |
| 20 | 257,5  | 243,57  | 101420020 | 136  | 25 | 55  | 11,16  | 102420020 | 160  | 30 | 100 | 25,57  | 103420020 | 160  | 30 | 150 | 39,57  |
| 21 | 270,5  | 255,65  | 101420021 | 150  | 30 | 60  | 13,35  | 102420021 | 160  | 30 | 100 | 28,01  | 103420021 | 160  | 40 | 150 | 42,98  |
| 22 | 282,5  | 267,73  | 101420022 | 150  | 30 | 60  | 14,24  | 102420022 | 160  | 30 | 100 | 30,59  | 103420022 | 160  | 40 | 150 | 47,25  |
| 23 | 294,5  | 279,80  | 101420023 | 150  | 30 | 60  | 15,18  | 102420023 | 160  | 30 | 100 | 33,29  | 103420023 | 160  | 40 | 150 | 51,74  |
| 24 | 307,0  | 291,88  | 101420024 | 150  | 30 | 60  | 16,16  | 102420024 | 160  | 30 | 100 | 36,13  | 103420024 | 160  | 40 | 150 | 56,44  |
| 25 | 319,0  | 304,00  | 101420025 | 150  | 30 | 60  | 17,19  | 102420025 | 160  | 30 | 100 | 39,09  | 103420025 | 160  | 40 | 150 | 61,37  |
| 26 | 331,0  | 316,08  | 101420026 | *150 | 30 | 60  | 18,25  | 102420026 | *160 | 30 | 100 | 42,19  | 103420026 | *160 | 40 | 150 | 66,52  |
| 27 | 343,0  | 328,19  | 101420027 | *150 | 30 | 60  | 19,37  | 102420027 | *160 | 30 | 100 | 45,41  | 103420027 | *160 | 40 | 150 | 71,88  |
| 28 | 355,0  | 340,27  | 101420028 | *150 | 30 | 60  | 20,52  | 102420028 | *160 | 30 | 100 | 48,77  | 103420028 | *160 | 40 | 150 | 77,46  |
| 29 | 367,5  | 352,38  | 101420029 | *150 | 30 | 60  | 21,72  | 102420029 | *160 | 30 | 100 | 52,26  |           |      |    |     |        |
| 30 | 379,5  | 364,50  | 101420030 | *150 | 30 | 60  | 22,97  | 102420030 | *160 | 30 | 100 | 55,88  | 103420030 | *160 | 40 | 150 | 89,28  |
| 31 | 391,5  | 376,62  | 101420031 | *150 | 30 | 60  | 24,25  | 102420031 | *160 | 40 | 100 | 59,19  |           |      |    |     |        |
| 32 | 403,5  | 388,69  | 101420032 | *150 | 30 | 60  | 25,59  | 102420032 | *160 | 40 | 100 | 63,07  | 103420032 | *160 | 40 | 150 | 101,97 |
| 33 | 415,5  | 400,81  | 101420033 | *150 | 30 | 60  | 26,96  | 102420033 | *160 | 40 | 100 | 67,08  |           |      |    |     |        |
| 34 | 428,0  | 412,83  | 101420034 | *150 | 30 | 60  | 28,38  | 102420034 | *160 | 40 | 100 | 71,21  |           |      |    |     |        |
| 35 | 440,0  | 425,04  | 101420035 | *150 | 30 | 60  | 29,84  | 102420035 | *160 | 40 | 100 | 75,49  | 103420035 | *160 | 40 | 150 | 122,64 |
| 36 | 452,0  | 437,16  | 101420036 | *150 | 30 | 60  | 31,34  | 102420036 | *160 | 40 | 100 | 79,89  |           |      |    |     |        |
| 37 | 464,0  | 449,27  | 101420037 | *150 | 30 | 60  | 32,90  | 102420037 | *160 | 40 | 100 | 84,43  |           |      |    |     |        |
| 38 | 476,5  | 461,39  | 101420038 | *150 | 30 | 60  | 34,49  | 102420038 | *160 | 40 | 100 | 89,09  | 103420038 | *160 | 40 | 150 | 145,28 |
| 40 | 501,5  | 485,62  | 101420040 | *150 | 30 | 60  | 37,81  | 102420040 | *160 | 40 | 100 | 98,80  | 103420040 | *160 | 40 | 150 | 161,46 |
| 42 | 525,5  | 509,85  | 101420042 | *168 | 30 | 99  | 48,52  |           |      |    |     |        |           |      |    |     |        |
| 45 | 562,0  | 546,20  | 101420045 | *168 | 30 | 99  | 54,08  | 102420045 | *180 | 40 | 133 | 132,81 | 103420045 | *200 | 40 | 153 | 209,06 |
| 46 | 574,0  | 558,82  | 101420046 | *168 | 30 | 99  | 56,03  |           |      |    |     |        |           |      |    |     |        |
| 48 | 598,5  | 582,55  | 101420048 | *168 | 30 | 99  | 60,04  |           |      |    |     |        |           |      |    |     |        |
| 50 | 622,5  | 606,78  | 101420050 | *168 | 30 | 99  | 64,24  | 102420050 | *180 | 40 | 133 | 162,65 | 103420050 | *200 | 40 | 153 | 258,81 |
| 57 | 707,5  | 691,63  | 101420057 | *168 | 30 | 99  | 80,28  | 102420057 | *180 | 40 | 133 | 209,91 | 103420057 | *200 | 40 | 153 | 337,62 |
| 60 | 745,0  | 727,97  | 101420060 | *168 | 30 | 99  | 87,82  |           |      |    |     |        |           |      |    |     |        |
| 76 | 939,0  | 921,98  | 101420076 | *178 | 40 | 118 | 140,54 | 102420076 | *200 | 40 | 133 | 373,88 | 103420076 | *220 | 40 | 155 | 607,76 |
| 95 | 1169,0 | 1152,33 | 101420095 | *178 | 40 | 118 | 210,67 |           |      |    |     |        |           |      |    |     |        |



# PIGNONI PER CATENE A RULLI - DIN 8187 - ISO 606

## SPROCKETS FOR ROLLER CHAINS - DIN 8187 - ISO 606

**1"3/4 x 1"1/4**  
**44,45 x 30,99 mm**  
 Rullo 27,94 mm  
**28B - 1 - 2 - 3**

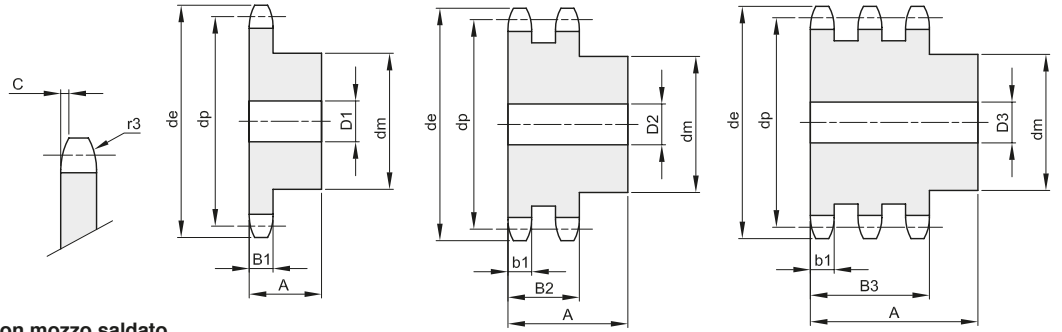

| B1   | B2   | B3  | b1   | C | r3 |
|------|------|-----|------|---|----|
| 29,4 | 88,4 | 148 | 28,8 | 5 | 44 |

Materiale: Acciaio C45 / \*Materiale: Fe - con mozzo saldato

| Z  | de     | dp      | semplici  |      |    |     |        | doppi     |      |    |     | tripli |           |      |    |     |         |
|----|--------|---------|-----------|------|----|-----|--------|-----------|------|----|-----|--------|-----------|------|----|-----|---------|
|    |        |         | codice    | dm   | D1 | A   | Kg.    | codice    | dm   | D2 | A   | Kg.    | codice    | dm   | D3 | A   | Kg.     |
| 8  | 132,0  | 116,15  | 101440008 | 74   | 25 | 70  | 2,86   | 102440008 | 74   | 30 | 120 | 4,75   | 103440008 | 74   | 30 | 180 | 7,04    |
| 9  | 146,0  | 129,96  | 101440009 | 88   | 25 | 70  | 4,00   | 102440009 | 88   | 30 | 120 | 6,66   | 103440009 | 88   | 30 | 180 | 9,89    |
| 10 | 160,0  | 143,85  | 101440010 | 100  | 25 | 70  | 5,18   | 102440010 | 100  | 30 | 120 | 8,79   | 103440010 | 100  | 30 | 180 | 13,10   |
| 11 | 174,0  | 157,77  | 101440011 | 112  | 25 | 70  | 6,51   | 102440011 | 112  | 30 | 120 | 11,19  | 103440011 | 112  | 30 | 180 | 16,73   |
| 12 | 188,0  | 171,74  | 101440012 | 125  | 25 | 70  | 8,04   | 102440012 | 125  | 30 | 120 | 13,91  | 103440012 | 125  | 30 | 180 | 20,84   |
| 13 | 204,0  | 185,75  | 101440013 | 125  | 25 | 70  | 8,88   | 102440013 | 125  | 30 | 120 | 16,25  | 103440013 | 125  | 30 | 180 | 24,70   |
| 14 | 218,0  | 199,76  | 101440014 | 125  | 25 | 70  | 9,79   | 102440014 | 125  | 30 | 120 | 18,81  | 103440014 | 125  | 30 | 180 | 28,93   |
| 15 | 232,0  | 213,79  | 101440015 | 125  | 25 | 70  | 10,77  | 102440015 | 145  | 30 | 120 | 22,64  | 103440015 | 145  | 30 | 180 | 34,58   |
| 16 | 246,0  | 227,84  | 101440016 | 160  | 30 | 75  | 14,96  | 102440016 | 160  | 30 | 120 | 26,52  | 103440016 | 160  | 30 | 180 | 40,44   |
| 17 | 260,0  | 241,90  | 101440017 | 160  | 30 | 75  | 16,09  | 102440017 | 160  | 30 | 120 | 29,74  | 103440017 | 160  | 30 | 180 | 45,77   |
| 18 | 274,0  | 255,98  | 101440018 | 160  | 30 | 75  | 17,28  | 102440018 | 160  | 30 | 120 | 33,17  | 103440018 | 160  | 30 | 180 | 51,76   |
| 19 | 289,0  | 270,06  | 101440019 | 160  | 30 | 75  | 18,56  | 102440019 | 180  | 30 | 120 | 38,14  | 103440019 | 180  | 30 | 180 | 58,07   |
| 20 | 303,0  | 284,15  | 101440020 | 160  | 30 | 75  | 19,90  | 102440020 | 180  | 30 | 120 | 42,02  | 103440020 | 180  | 30 | 180 | 64,49   |
| 21 | 317,0  | 298,24  | 101440021 | 160  | 30 | 75  | 21,31  | 102440021 | 180  | 30 | 120 | 49,10  | 103440021 | 180  | 40 | 180 | 71,28   |
| 22 | 331,0  | 312,34  | 101440022 | *160 | 30 | 75  | 22,80  | 102440022 | *180 | 30 | 120 | 50,40  |           |      |    |     |         |
| 23 | 345,0  | 326,44  | 101440023 | *160 | 30 | 75  | 24,36  | 102440023 | *180 | 30 | 120 | 54,92  | 103440023 | *180 | 40 | 180 | 85,94   |
| 24 | 359,0  | 340,55  | 101440024 | *160 | 30 | 75  | 26,00  |           |      |    |     |        |           |      |    |     |         |
| 25 | 373,0  | 354,66  | 101440025 | *160 | 30 | 75  | 27,70  | 102440025 | *180 | 30 | 120 | 64,62  | 103440025 | *180 | 40 | 180 | 112,07  |
| 26 | 387,0  | 368,77  | 101440026 | *160 | 30 | 75  | 29,48  | 102440026 | *180 | 40 | 120 | 69,28  |           |      |    |     |         |
| 27 | 401,0  | 382,88  | 101440027 | *160 | 30 | 75  | 31,36  |           |      |    |     |        |           |      |    |     |         |
| 28 | 416,0  | 397,00  | 101440028 | *160 | 30 | 75  | 33,26  | 102440028 | *180 | 40 | 120 | 80,28  |           |      |    |     |         |
| 29 | 430,0  | 411,12  | 101440029 |      |    |     |        |           |      |    |     |        |           |      |    |     |         |
| 30 | 444,0  | 425,24  | 101440030 | *160 | 30 | 75  | 37,33  | 102440030 | *180 | 40 | 120 | 92,17  | 103440030 | *180 | 40 | 180 | 148,79  |
| 31 | 458,0  | 439,37  | 101440031 |      |    |     |        |           |      |    |     |        |           |      |    |     |         |
| 32 | 472,0  | 453,49  | 101440032 | *180 | 30 | 75  | 43,59  |           |      |    |     |        |           |      |    |     |         |
| 33 | 486,0  | 467,62  | 101440033 |      |    |     |        |           |      |    |     |        |           |      |    |     |         |
| 34 | 500,0  | 481,75  | 101440034 | *180 | 30 | 75  | 48,24  |           |      |    |     |        |           |      |    |     |         |
| 35 | 514,0  | 495,88  | 101440035 | *180 | 30 | 75  | 50,57  | 102440035 | *200 | 40 | 120 | 127,17 |           |      |    |     |         |
| 36 | 529,0  | 510,01  | 101440036 | *180 | 30 | 75  | 53,18  |           |      |    |     |        |           |      |    |     |         |
| 37 | 543,0  | 524,13  | 101440037 |      |    |     |        |           |      |    |     |        |           |      |    |     |         |
| 38 | 557,0  | 538,27  | 101440038 | *180 | 30 | 75  | 58,40  | 102440038 | *200 | 40 | 120 | 149,90 | 103440038 | *200 | 40 | 180 | 244,01  |
| 40 | 585,0  | 566,54  | 101440040 | *180 | 30 | 75  | 63,92  | 102440040 | *200 | 40 | 120 | 167,15 | 103440040 | *200 | 40 | 180 | 271,10  |
| 45 | 656,0  | 637,22  | 101440045 | *180 | 30 | 75  | 79,12  | 102440045 | *200 | 40 | 150 | 218,10 | 103440045 | *200 | 40 | 209 | 352,63  |
| 50 | 726,0  | 707,91  | 101440050 | *180 | 30 | 75  | 96,00  | 102440050 | *200 | 40 | 150 | 267,99 |           |      |    |     |         |
| 57 | 825,0  | 806,90  | 101440057 | *180 | 40 | 123 | 125,13 | 102440057 | *200 | 40 | 150 | 346,99 | 103440057 | *200 | 40 | 209 | 567,76  |
| 60 | 869,0  | 849,32  | 101440060 | *180 | 40 | 123 | 144,00 |           |      |    |     |        |           |      |    |     |         |
| 76 | 1095,0 | 1075,62 | 101440076 | *180 | 40 | 123 | 215,46 | 102440076 | *200 | 40 | 150 | 615,35 | 103440076 | *238 | 40 | 217 | 1024,97 |



**PIGNONI PER CATENE A RULLI - DIN 8187 - ISO 606**  
**SPROCKETS FOR ROLLER CHAINS - DIN 8187 - ISO 606**

**2" x 1"1/4**  
**50,8 x 30,99 mm**  
**Rullo 29,21 mm**  
**32B - 1 - 2 - 3**

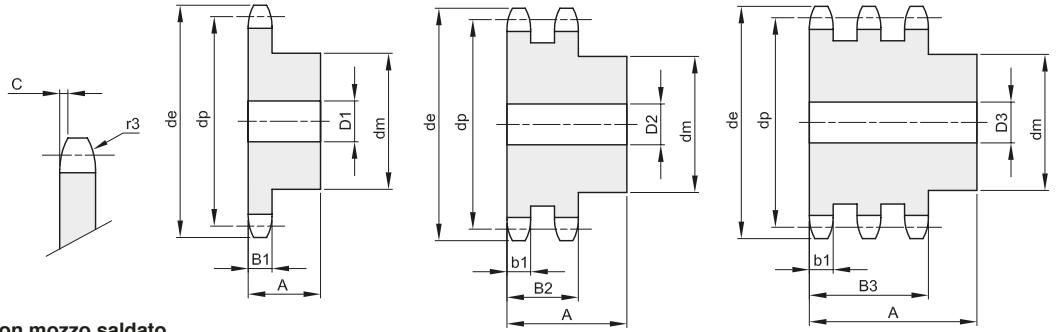

| B1   | B2   | B3  | b1   | C | r3 |
|------|------|-----|------|---|----|
| 29,4 | 87,4 | 146 | 28,8 | 6 | 51 |

Materiale: Acciaio C45 / \*Materiale: Fe - con mozzo saldato

| Z  | de     | dp      | semplici  |      |    |     |        | doppi     |      |    |     | tripli |           |      |    |     |         |  |  |
|----|--------|---------|-----------|------|----|-----|--------|-----------|------|----|-----|--------|-----------|------|----|-----|---------|--|--|
|    |        |         | codice    | dm   | D1 | A   | Kg.    | codice    | dm   | D2 | A   | Kg.    | codice    | dm   | D3 | A   | Kg.     |  |  |
| 8  | 152,0  | 132,74  | 101460008 | 85   | 30 | 80  | 4,20   |           |      |    |     |        |           |      |    |     |         |  |  |
| 9  | 168,0  | 148,54  | 101460009 | 100  | 30 | 80  | 5,78   | 102460009 | 100  | 30 | 120 | 9,14   | 103460009 | 100  | 30 | 180 | 13,65   |  |  |
| 10 | 184,0  | 164,39  | 101460010 | 115  | 30 | 80  | 7,60   | 102460010 | 115  | 30 | 120 | 12,01  | 103460010 | 115  | 30 | 180 | 17,97   |  |  |
| 11 | 200,0  | 181,31  | 101460011 | 125  | 30 | 80  | 9,26   | 102460011 | 125  | 35 | 120 | 14,75  | 103460011 | 125  | 35 | 180 | 22,22   |  |  |
| 12 | 216,0  | 196,29  | 101460012 | 133  | 30 | 80  | 10,91  | 102460012 | 133  | 35 | 120 | 17,95  | 103460012 | 133  | 35 | 180 | 27,23   |  |  |
| 13 | 235,0  | 212,29  | 101460013 | 145  | 30 | 80  | 13,05  | 102460013 | 145  | 35 | 120 | 21,68  | 103460013 | 145  | 35 | 180 | 32,98   |  |  |
| 14 | 251,0  | 228,29  | 101460014 | 145  | 30 | 80  | 14,25  | 102460014 | 145  | 35 | 120 | 25,03  | 103460014 | 145  | 35 | 180 | 38,50   |  |  |
| 15 | 267,0  | 244,30  | 101460015 | 145  | 30 | 80  | 15,53  | 102460015 | 160  | 35 | 120 | 29,30  | 103460015 | 160  | 35 | 180 | 45,04   |  |  |
| 16 | 283,0  | 260,40  | 101460016 | 160  | 30 | 90  | 19,87  | 102460016 | 160  | 40 | 120 | 33,21  | 103460016 | 160  | 40 | 180 | 51,50   |  |  |
| 17 | 299,0  | 276,46  | 101460017 | 160  | 30 | 90  | 21,35  | 102460017 | 180  | 40 | 120 | 38,76  | 103460017 | 200  | 40 | 180 | 61,45   |  |  |
| 18 | 315,0  | 292,55  | 101460018 | 160  | 30 | 90  | 22,92  | 102460018 | 180  | 40 | 120 | 43,24  | 103460018 | 200  | 40 | 180 | 68,85   |  |  |
| 19 | 331,0  | 308,66  | 101460019 | 160  | 30 | 90  | 24,53  | 102460019 | 200  | 40 | 120 | 49,52  | 103460019 | 200  | 40 | 180 | 76,73   |  |  |
| 20 | 347,0  | 324,71  | 101460020 | 180  | 40 | 90  | 28,50  | 102460020 | 200  | 40 | 120 | 54,56  | 103460020 | 200  | 40 | 180 | 85,07   |  |  |
| 21 | 363,0  | 340,82  | 101460021 | 180  | 40 | 90  | 30,36  | 102460021 | 200  | 40 | 120 | 59,87  | 103460021 | 200  | 40 | 180 | 93,89   |  |  |
| 22 | 379,0  | 356,98  | 101460022 | *180 | 40 | 90  | 32,31  | 102460022 | *200 | 40 | 120 | 65,47  |           |      |    |     |         |  |  |
| 23 | 396,0  | 373,08  | 101460023 | *180 | 40 | 90  | 34,36  | 102460023 | *200 | 40 | 120 | 71,35  | 103460023 | *200 | 40 | 180 | 112,93  |  |  |
| 24 | 412,0  | 389,18  | 101460024 | *180 | 40 | 90  | 36,50  | 102460024 | *200 | 40 | 120 | 77,52  |           |      |    |     |         |  |  |
| 25 | 428,0  | 405,33  | 101460025 | *180 | 40 | 90  | 38,74  | 102460025 | *200 | 40 | 120 | 83,66  | 103460025 | *200 | 40 | 180 | 133,86  |  |  |
| 26 | 444,0  | 421,44  | 101460026 | *180 | 40 | 90  | 41,07  | 102460026 | *200 | 40 | 120 | 90,69  |           |      |    |     |         |  |  |
| 27 | 460,0  | 437,59  |           |      |    |     |        |           |      |    |     |        |           |      |    |     |         |  |  |
| 28 | 476,0  | 453,69  | 101460028 | *180 | 40 | 90  | 46,01  | 102460028 | *200 | 40 | 120 | 104,99 |           |      |    |     |         |  |  |
| 29 | 492,0  | 469,85  |           |      |    |     |        |           |      |    |     |        |           |      |    |     |         |  |  |
| 30 | 508,0  | 486,00  | 101460030 | *180 | 40 | 90  | 51,34  | 102460030 | *200 | 40 | 120 | 120,41 | 103460030 | *200 | 40 | 180 | 194,42  |  |  |
| 31 | 525,0  | 502,13  |           |      |    |     |        |           |      |    |     |        |           |      |    |     |         |  |  |
| 32 | 541,0  | 518,27  | 101460032 | *200 | 40 | 90  | 59,89  |           |      |    |     |        |           |      |    |     |         |  |  |
| 33 | 557,0  | 534,42  |           |      |    |     |        |           |      |    |     |        |           |      |    |     |         |  |  |
| 34 | 573,0  | 550,56  |           |      |    |     |        |           |      |    |     |        |           |      |    |     |         |  |  |
| 35 | 589,0  | 566,71  | 101460035 | *200 | 40 | 90  | 69,16  | 102460035 | *200 | 40 | 120 | 163,85 | 103460035 | *200 | 40 | 180 | 267,49  |  |  |
| 36 | 605,0  | 582,86  |           |      |    |     |        |           |      |    |     |        |           |      |    |     |         |  |  |
| 37 | 622,0  | 599,01  |           |      |    |     |        |           |      |    |     |        |           |      |    |     |         |  |  |
| 38 | 638,0  | 615,16  | 101460038 | *200 | 40 | 90  | 79,28  | 102460038 | *200 | 40 | 120 | 193,33 | 103460038 | *200 | 40 | 180 | 316,22  |  |  |
| 40 | 670,0  | 647,47  | 101460040 | *200 | 40 | 90  | 86,50  | 102460040 | *200 | 40 | 120 | 214,39 |           |      |    |     |         |  |  |
| 45 | 751,0  | 728,24  | 101460045 | *218 | 40 | 123 | 118,87 | 102460045 | *220 | 40 | 148 | 282,32 | 103460045 | *220 | 40 | 207 | 456,64  |  |  |
| 50 | 832,0  | 809,04  | 101460050 | *218 | 40 | 123 | 140,96 | 102460050 | *220 | 40 | 148 | 346,95 | 103460050 | *220 | 40 | 207 | 564,27  |  |  |
| 57 | 945,0  | 922,16  | 101460057 | *218 | 40 | 123 | 175,86 | 102460057 | *220 | 40 | 148 | 449,27 | 103460057 | *220 | 40 | 207 | 734,72  |  |  |
| 60 | 993,0  | 970,65  | 101460060 | *218 | 40 | 123 | 192,24 |           |      |    |     |        |           |      |    |     |         |  |  |
| 76 | 1252,0 | 1229,27 | 101460076 | *218 | 40 | 123 | 294,00 | 102460076 | *220 | 40 | 148 | 796,60 | 103460076 | *238 | 40 | 216 | 1319,64 |  |  |